

**Number and Percent of Occupancy for Student Residence Halls
And Married/Graduate Student Housing
Fall 2007**

STUDENT RESIDENCE HALLS (Knoxville)				
HALL NAME	NUMBER OF ROOMS	NUMBER OF BEDS	OCCUPANCY AS OF 10-03-07	PERCENT OCCUPANCY
TOTAL	3,593	7,119	6,817	96%
Apartment Residence Hall	306	1,050	1,013	96%
Clement Hall	353	689	688	100%
Gibbs Hall	116	216	186	86%
Greve Hall	199	358	317	89%
Hess Hall	512	954	946	99%
Humes Hall	260	516	513	99%
Massey Hall	292	582	447	77%
Melrose Hall	224	188	180	96%
Morrill Hall	379	752	740	98%
North Carrick Hall	248	494	493	100%
Reese Hall	260	516	516	100%
South Carrick Hall	271	530	526	99%
Strong Hall	173	274	252	92%

MARRIED/GRADUATE STUDENT HOUSING (Knoxville)				
APARTMENT COMPLEX	NUMBER OF BUILDINGS	NUMBER OF APARTMENTS	OCCUPANCY AS OF 10-03-07	PERCENT OCCUPANCY
TOTAL	38	793	700	88%
Golf Range Apartments	25	398	354	89%
Sutherland Apartments	13	395	346	88%

Source: Department of University Housing

IPEDS Reporting - Capacity	
TOTAL	8,147
UTK	7,912
Health Science Center	196
Space Institute	39

**Main Library
Holdings and Expenditures
FY 2003-2007**

CATALOGED MATERIALS	FY 01/02	FY 02/03	FY 03/04	FY 04/05	FY 05/06	FY 02-06 % CHANGE
VOLUMES	2,152,555	2,288,183	2,319,379	2,360,907	2,555,502	18.7
TITLES	1,182,995	1,231,250	1,258,773	1,296,841	1,488,976	25.9
NON-PRINT MATERIALS						
Audio	28,525	30,048	26,638	27,230	28,029	(1.7)
Cartographic	4,339	6,455	6,778	5,866	390,115 *	8,890.9
Film/Video	9,719	10,905	11,290	11,717	12,862	32.3
Graphic	124,153	125,820	123,252	123,000	122,138	(1.6)
Microform	2,476,362	2,566,626	2,609,511	2,620,766	2,649,669	7.0
Computer File/CD-ROM	1,431	1,309	1,508	1,925	2,012	40.6
PERIODICALS AND OTHER SERIALS RECEIVED						
Number of Titles	14,073	14,284	15,286	25,476	22,807	62.1
EXPENDITURES	12,302,454	15,605,403	15,361,265	16,121,770	16,773,816	36.3

*Note: Previously reported just cartographic items added each year. FY 05/06 is TOTAL cartographic materials.
Source: Office of the Dean of Libraries

**Law Library
Holdings and Expenditures
FY 2003-2007**

CATALOGED MATERIALS	FY 01/02	FY 02/03	FY 03/04	FY 04/05	FY 05/06	FY 02-06 % CHANGE
VOLUMES AND EQUIVALENTS	515,524	529,720	544,317	558,262	571,108	10.8
TITLES	98,975	104,458	109,863	112,208	116,828	18.0
NON-PRINT MATERIALS						
Non-print Titles	39,639	40,555	42,210	42,566	44,133	11.3
Microfilm Reels	1,134	1,148	1,162	1,177	1,192	5.1
Microfiche Units	1,254,502	1,290,236	1,333,062	1,367,040	1,393,679	11.1
Microform Equivalent Volumes	214,754	220,776	227,984	233,820	238,497	11.1
SERIALS						
Serial Titles	6,174	6,274	5,909	5,809	5,855	(5.2)
Number of Serial Subscriptions	6,847	6,981	6,701	6,650	6,733	(1.7)
EXPENDITURES	2,318,174	2,488,537	2,508,020	2,563,047	2,530,986	9.2

Source: College of Law Library

UT Knoxville Campus Libraries and Centers

	Web Address
	The University of Tennessee Libraries (main page and online databases)
Library	
George F. Devine Music Library	http://www.lib.utk.edu/music/
John C. Hodges Main Library	http://www.lib.utk.edu/branches/hodges.html
Webster Pendergrass Agriculture-Veterinary Medicine Library	http://www.lib.utk.edu/agvet/
Special Collections Library	http://www.lib.utk.edu/spcoll/
Social Work Library	http://www.lib.utk.edu/swn/
Center	
Howard H. Baker, Jr. Center for Public Policy at the University of Tennessee, Knoxville	http://bakercenter.utk.edu/
University of Tennessee, Knoxville Digital Library Center	http://diglib.lib.utk.edu/dlc/
MPA: Modern Political Archives	http://mpa.utk.edu/

**Space Institute Library
Holdings and Expenditures
FY 2003-2007**

CATALOGED MATERIALS	FY 01/02	FY 02/03	FY 03/04	FY 04/05	FY 05/06	FY 02-06 % CHANGE
VOLUMES	75,788	76,075	76,187	76,509	76,605	1.1
COLLECTIONS						
Bound Volumes	24,380	24,556	24,674	24,868	25,092	2.9
Technical Reports	51,407	51,463	51,488	51,499	51,513	0.2
NON-PRINT MATERIALS						
Film/Video	79	79	79	79	81	2.5
Microform	211,865	213,552	213,552	213,552	213,552	0.8
Computer File	64	83	83	83	86	34.4
Other Audio/Visual	154	154	154	154	154	0.0
PERIODICALS AND OTHER SERIALS RECEIVED						
Number of Titles	186	154	148	148	148	(20.4)
EXPENDITURES	215,181	197,348	211,449	207,214	219,833	2.2

Source: Office of the Dean of Libraries

**One Year Retention Rates
First-Time Full-Time Freshmen
Fall Terms 1983-2006**

Enrollment Year	Total		Men		Women		Black		White		Other	
	Number	Rate	Number	Rate	Number	Rate	Number	Rate	Number	Rate	Number	Rate
1983	3,150	77.9	1,631	77.9	1,519	77.9	184	75.5	2,874	78.1	92	75.0
1984	3,195	78.0	1,607	77.5	1,588	78.5	175	70.9	2,941	78.4	79	78.5
1985	3,299	78.7	1,694	77.9	1,605	79.6	191	75.4	3,055	79.0	53	77.4
1986	3,503	77.5	1,811	76.9	1,692	78.1	205	78.5	3,246	77.4	52	80.8
1987	3,683	78.6	1,886	77.7	1,797	79.5	181	74.0	3,437	78.8	65	78.5
1988	3,708	78.9	1,959	76.7	1,749	81.3	192	73.4	3,462	79.2	54	74.1
1989	3,296	80.0	1,696	79.4	1,600	80.7	185	80.5	3,045	80.1	66	77.3
1990	3,336	79.5	1,706	78.5	1,630	80.6	239	81.2	3,006	79.1	91	87.9
1991	2,986	81.5	1,540	80.7	1,446	82.4	217	80.7	2,668	81.4	101	86.1
1992	3,136	80.0	1,584	79.3	1,552	80.9	209	78.5	2,815	80.0	112	83.9
1993	2,799	78.6	1,391	77.3	1,408	79.8	175	78.9	2,521	78.4	103	81.6
1994	2,850	75.9	1,470	74.5	1,380	77.4	144	77.1	2,604	75.8	102	75.5
1995	3,427	76.8	1,639	74.8	1,788	78.6	153	83.7	3,141	76.2	133	84.2
1996	3,637	76.7	1,795	74.4	1,842	78.9	192	79.7	3,305	76.4	140	78.6
1997	3,823	78.1	1,882	76.7	1,941	79.4	243	84.0	3,408	77.8	172	76.2
1998	3,747	78.7	1,791	76.7	1,956	80.6	273	78.0	3,336	79.0	138	73.2
1999	4,099	75.4	1,931	71.7	2,168	78.7	328	72.6	3,607	75.8	164	74.4
2000	3,794	78.3	1,840	76.3	1,954	80.3	268	81.5	3,364	77.7	162	85.2
2001	3,898	75.5	1,914	72.1	1,984	78.8	190	75.1	3,405	75.7	203	69.0
2002	3,638	77.8	1,761	76.7	1,877	78.8	321	83.5	3,115	77.5	202	73.3
2003	3,529	78.0	1,721	76.7	1,808	79.3	319	80.3	3,038	77.6	172	82.0
2004	4,395	79.6	2,106	77.5	2,289	81.6	440	81.8	3,726	79.5	229	76.9
2005	4,241	81.7	2,009	81.1	2,232	82.3	444	81.8	3,529	82.0	268	78.4
2006	4,219	84.0	2,050	82.1	2,169	85.7	417	80.3	3,556	84.7	246	79.3

Source: Student Information System

**Four Year Graduation Rates
First-Time Full-Time Freshmen
Fall Terms 1983-2003**

Enrollment Year	Total		Men		Women		Black		White		Other	
	Number	Rate	Number	Rate	Number	Rate	Number	Rate	Number	Rate	Number	Rate
1983	3,150	23.0	1,631	17.7	1,519	28.8	184	10.9	2,874	23.8	92	25.0
1984	3,195	24.9	1,607	19.7	1,588	30.1	175	9.7	2,941	25.6	79	30.4
1985	3,299	24.1	1,694	19.7	1,605	28.8	191	11.0	3,055	24.8	53	30.2
1986	3,503	22.2	1,811	17.7	1,692	27.0	205	8.8	3,246	23.0	52	26.9
1987	3,683	21.4	1,886	14.5	1,797	28.6	181	7.7	3,437	22.0	65	26.2
1988	3,708	22.8	1,959	16.5	1,749	29.8	192	10.4	3,462	23.5	54	22.2
1989	3,296	24.7	1,696	19.6	1,600	30.1	185	8.7	3,045	25.6	66	30.3
1990	3,336	23.6	1,706	17.4	1,630	30.2	239	12.1	3,006	24.4	91	27.5
1991	2,986	25.1	1,540	17.3	1,446	33.5	217	21.2	2,668	25.1	101	34.7
1992	3,136	22.6	1,584	16.8	1,552	28.6	209	13.9	2,815	23.2	112	24.1
1993	2,799	24.1	1,391	17.3	1,408	30.8	175	15.4	2,521	24.7	103	23.3
1994	2,850	23.6	1,470	15.5	1,380	32.3	144	12.5	2,604	24.4	102	18.6
1995	3,427	26.8	1,639	20.2	1,788	32.9	153	19.0	3,141	27.0	133	31.6
1996	3,637	28.4	1,795	19.9	1,842	36.8	192	17.7	3,305	29.0	140	30.7
1997	3,823	27.5	1,882	19.3	1,941	35.4	243	20.6	3,408	28.0	172	26.2
1998	3,747	26.7	1,791	16.7	1,956	35.9	273	18.7	3,336	27.6	138	21.7
1999	4,099	28.7	1,931	18.9	2,168	37.4	328	24.7	3,607	29.1	164	26.2
2000	3,794	30.6	1,840	22.3	1,954	38.4	268	28.0	3,364	30.5	162	37.0
2001	3,898	29.4	1,914	21.2	1,984	37.4	290	20.7	3,405	30.4	203	25.6
2002	3,636	30.0	1,759	21.0	1,877	38.4	321	26.2	3,113	30.8	202	23.3
2003	3,525	31.2	1,719	23.2	1,806	38.9	319	19.1	3,034	32.6	172	30.2

Source: Student Information System and Academic Inventory

**Five Year Graduation Rates
First-Time Full-Time Freshmen
Fall Terms 1983-2002**

Enrollment Year	Total		Men		Women		Black		White		Other	
	Number	Rate	Number	Rate	Number	Rate	Number	Rate	Number	Rate	Number	Rate
1983	3,150	48.5	1,631	47.0	1,519	50.2	184	34.8	2,874	49.4	92	48.9
1984	3,195	45.6	1,607	42.1	1,588	49.1	175	30.3	2,941	46.3	79	50.6
1985	3,299	47.5	1,694	45.5	1,605	49.6	191	28.3	3,055	48.7	53	49.1
1986	3,503	45.0	1,811	41.7	1,692	48.5	205	32.2	3,246	45.9	52	40.4
1987	3,683	45.3	1,886	41.1	1,797	49.6	181	30.9	3,437	45.9	65	53.8
1988	3,708	49.1	1,959	44.1	1,749	54.7	192	36.5	3,462	49.8	54	46.3
1989	3,296	48.4	1,696	44.7	1,600	52.3	185	34.1	3,045	49.2	66	53.0
1990	3,336	48.5	1,706	44.1	1,630	53.1	239	33.9	3,006	49.5	91	55.0
1991	2,986	48.9	1,540	42.3	1,446	56.0	217	39.2	2,668	49.7	101	49.5
1992	3,136	48.4	1,584	44.6	1,552	52.3	209	34.9	2,815	49.4	112	48.2
1993	2,799	49.7	1,391	45.9	1,408	53.4	175	35.4	2,521	50.6	103	51.5
1994	2,850	50.7	1,470	44.6	1,380	54.6	144	36.1	2,604	50.7	102	34.3
1995	3,427	52.4	1,639	46.3	1,788	58.1	153	44.4	3,141	52.6	133	58.6
1996	3,637	51.8	1,795	45.7	1,842	57.8	192	39.1	3,305	52.4	140	55.0
1997	3,823	53.1	1,882	47.0	1,941	59.1	243	47.7	3,408	53.8	172	47.1
1998	3,747	53.3	1,491	46.0	1,956	60.0	273	45.4	3,336	54.0	138	52.2
1999	4,099	52.1	1,931	45.9	2,168	57.7	328	47.9	3,607	52.5	167	52.4
2000	3,794	54.8	1,840	49.9	1,954	59.4	268	50.4	3,364	54.8	162	61.1
2001	3,896	53.1	1,913	46.1	1,983	59.8	290	43.1	3,403	54.3	203	46.8
2002	3,636	54.7	1,759	49.5	1,877	59.7	321	52.3	3,113	55.3	202	49.0

Source: Student Information System and Academic Inventory

**Six Year Graduation Rates
First-Time Full-Time Freshmen
Fall Terms 1983-2001**

Enrollment Year	Total		Men		Women		Black		White		Other	
	Number	Rate	Number	Rate	Number	Rate	Number	Rate	Number	Rate	Number	Rate
1983	3,150	54.4	1,631	54.0	1,519	55.0	184	43.5	2,874	55.2	92	52.2
1984	3,195	51.9	1,607	50.0	1,588	53.9	175	40.0	2,941	52.5	79	57.0
1985	3,299	53.2	1,694	52.0	1,605	54.5	191	36.1	3,055	54.2	53	56.6
1986	3,503	51.0	1,811	48.8	1,692	53.3	205	42.0	3,246	51.7	52	42.3
1987	3,683	51.8	1,886	49.2	1,797	54.6	181	42.5	3,437	52.1	65	63.1
1988	3,708	56.3	1,959	52.8	1,749	60.2	192	46.4	3,462	56.9	54	51.9
1989	3,296	54.9	1,696	53.1	1,600	56.8	185	42.7	3,045	55.5	66	62.1
1990	3,336	54.7	1,706	52.2	1,630	57.3	239	41.4	3,006	55.7	91	58.2
1991	2,986	56.2	1,540	51.7	1,446	60.9	217	46.5	2,668	56.9	101	58.4
1992	3,136	55.5	1,584	54.2	1,552	56.9	209	44.0	2,815	56.5	112	53.6
1993	2,799	56.9	1,391	54.9	1,408	58.9	175	45.1	2,521	57.4	103	64.1
1994	2,850	55.2	1,470	52.1	1,380	58.4	144	43.0	2,604	56.2	102	46.6
1995	3,427	58.7	1,639	54.1	1,788	63.0	153	52.9	3,141	58.8	133	62.4
1996	3,637	57.8	1,795	53.3	1,842	62.3	192	46.3	3,305	58.4	140	55.4
1997	3,823	58.7	1,882	54.1	1,941	63.2	243	53.9	2,408	59.2	172	57.0
1998	3,747	59.0	1,491	53.1	1,956	64.3	273	53.5	3,336	59.4	138	58.7
1999	4,099	57.2	1,931	52.4	2,168	61.4	328	54.0	3,607	57.5	164	57.3
2000	3,794	60.1	1,840	56.8	1,954	63.2	268	58.2	3,364	59.9	162	66.7
2001	3,896	57.8	1,913	52.2	1,983	61.6	290	46.4	3,403	58.9	203	55.2

Source: Student Information System and Academic Inventory

**Graduation Rates
First-Time Full-Time Freshmen
Fall Terms 1983-2003**

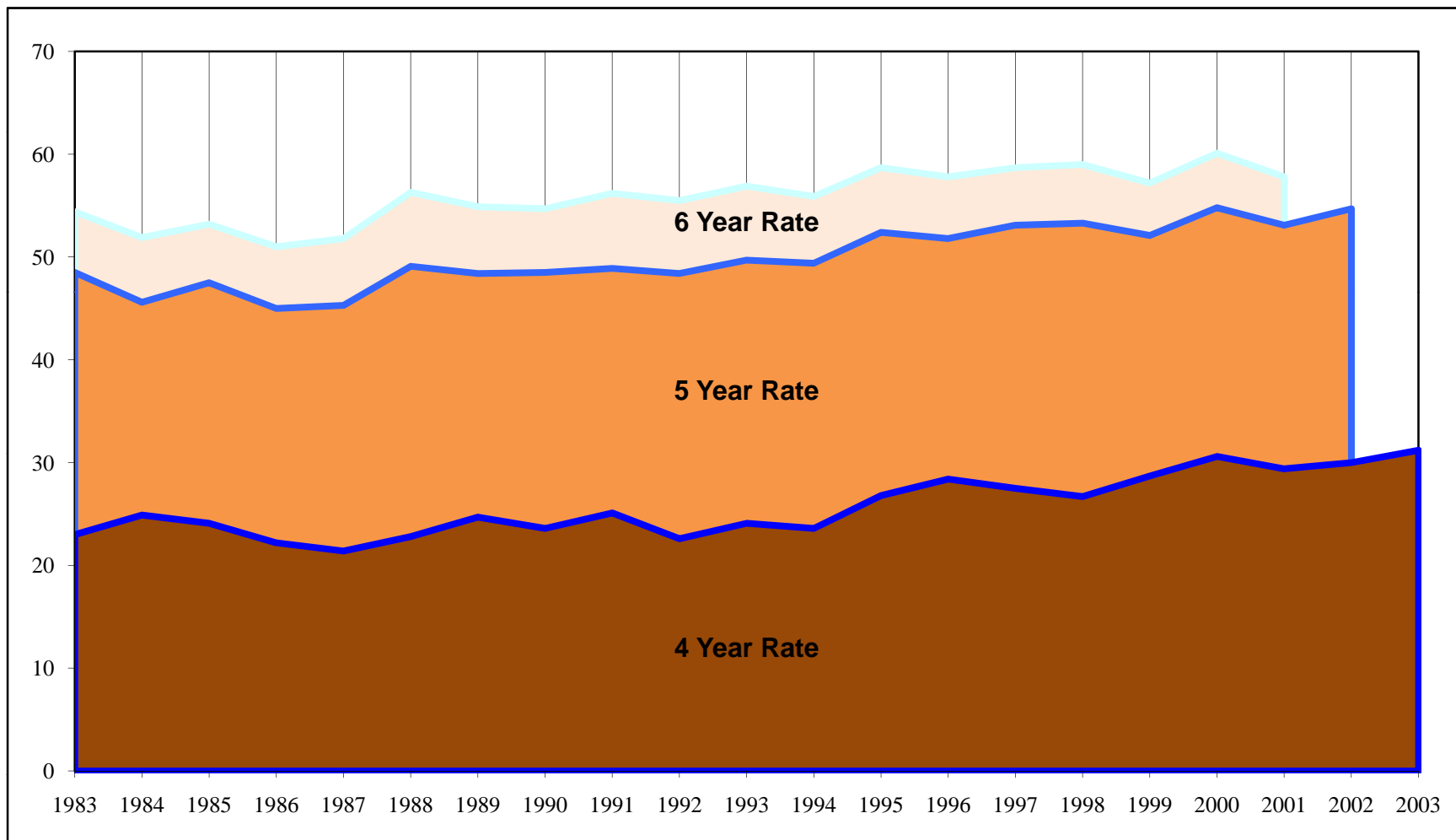

Source: Student Information System and Academic Inventory

**Summary of Degrees Conferred
By Discipline
FY 2003-2007**

	BACHELOR'S						MASTER'S					DOCTORAL/PROFESSIONAL				
	02-03	02-03	03-04	04-05	05-06	06-07	02-03	03-04	04-05	05-06	06-07	02-03	03-04	04-05	05-06	06-07
DEGREES AWARDED	3,965	3,965	3,965	3,762	3,680	3,579	1,639	1,693	1,565	1,579	1,557	442	464	426	448	476
DOCTORAL												216	248	228	236	260
PROFESSIONAL												226	216	198	212	216
COLLEGE/SCHOOL																
Agricultural Sciences & Natural Resources	225	225	188	192	169	152	55	58	66	53	52	3	11	14	10	11
Architecture & Design	77	77	74	51	59	78	15	6	11	8	15	0	0	0	0	0
Arts & Sciences	1,551	1,551	1,618	1,633	1,618	1,558	250	253	218	248	239	85	108	80	105	114
Business Administration	825	825	761	730	716	741	277	288	287	251	276	9	13	13	11	17
Communication & Information	397	397	379	355	377	329	94	89	98	86	100	8	5	3	5	9
Education, Health & Human Sciences	465	465	483	376	327	323	567	578	479	499	441	73	63	63	52	47
Engineering	280	280	312	286	270	270	121	147	150	160	175	28	31	36	38	47
Intercollegiate Programs	0	0	0	0	0	0	22	23	21	22	21	3	9	12	5	7
Law	0	0	0	0	0	0	0	0	0	0	0	161	151	136	147	152
Nursing	110	110	123	117	118	110	37	44	39	57	57	1	3	3	5	4
Social Work	35	35	27	22	26	18	201	207	196	195	181	6	5	4	5	4
Veterinary Medicine	0	0	0	0	0	0	0	0	0	0	0	65	65	62	65	64

Source: Academic Inventory

**Summary of Degrees Conferred
By Level
FY 1984-2007**

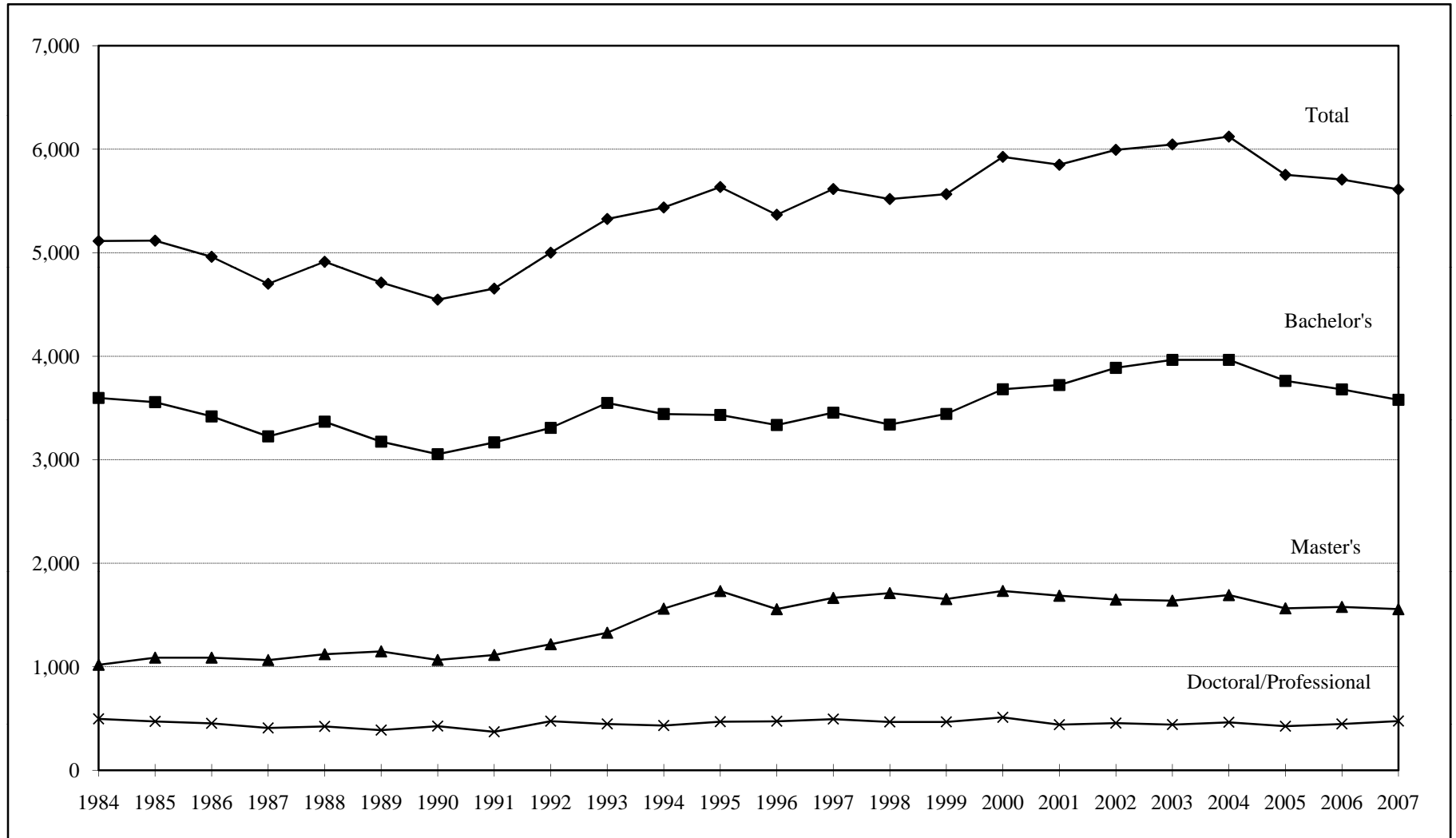

Source: Academic Inventory

**Degrees Awarded by Major
FY 1996-2007**

Major	Degree Awarded	1996-97	1997-98	1998-99	2000-01	2001-02	2002-03	2003-04	2004-05	2005-06	2006-07
Accounting	Bachelor's	112	102	99	184	144	167	163	138	138	135
	Master's	74	66	80	74	82	81	80	78	63	65
Advertising	Bachelor's	56	48	52	83	97	108	88	76	88	85
Aerospace Engineering	Bachelor's	10	6	3	11	9	11	19	24	21	21
	Master's	9	3	7	4	4	6	6	3	5	10
	PhD	3	2	0	1	1	3	0	1		1
Agricultural & Extension Education	Bachelor's	10	9	7	9	11	10	6	6	12	13
	Master's	7	9	7	11	11	3	9	10	6	7
Agricultural Economics & Business	Bachelor's	21	14	20	22	15	13	26	22	14	15
	Master's	8	10	3	12	6	8	5	11	10	9
	PhD	3	3	3	0	0		0	0		
Agricultural Mechanization	Bachelor's	0	0	1	0	0	0	0	0	0	0
Animal Science	Bachelor's	50	46	40	61	56	56	49	47	53	52
	Master's	10	5	4	7	6	4	5	2	2	6
	PhD	2	1	4	0	6	1	6	0		4
Anthropology	Bachelor's	37	47	38	38	45	55	49	57	65	44
	Master's	16	9	13	7	11	10	7	7	9	11
	PhD	2	8	6	6	6	2	5	6	6	2
Architecture	Bachelor's	45	37	47	67	40	56	56	30	48	64
	Master's	1	5	5	16	5	15	6	11	8	15
Area, Ethnic & Cultural Studies	Bachelor's	40	47	36	35	59	57	52	68	44	54
Art History	Bachelor's	8	4	9	8	13	11	13	5	4	9
Art Education	Master's	1	0	0	0	0	0	0	0	0	0
Audiology	Bachelor's	4	4	9	11	10	4	5	9	7	7
	Master's	11	9	14	16	15	11	3	0	20	7
	PhD							4	14	4	7

continued

**Degrees Awarded by Major
FY 1996-2007**

Major	Degree Awarded	1996-97	1997-98	1998-99	2000-01	2001-02	2002-03	2003-04	2004-05	2005-06	2006-07
Aviation Systems	Master's								19	20	19
Biochemistry & Cellular & Molecular Biology	Bachelor's	15	16	16	1	0	1	0	0	0	0
	Master's	2	4	0	5	6	2	4	3	1	1
	PhD	3	5	2	3	5	3	4	2	6	3
Biological Sciences	Master's	13	13	8	0	2	2	3	0	3	3
	PhD	7	10	8	3	4	1	2	4	3	4
Biology	Bachelor's	118	121	145	129	107	119	151	126	138	168
Biosystems Engineering	Bachelor's	8	11	6	7	6	7	3	11	3	6
	Master's	3	0	2	5	3	1	4	2	4	6
	PhD	1	2	2	1	1	0	2	1	3	1
Biosystems Engineering Technology	Master's	6	7	4	0	6	3	5	0	0	0
Botany	Bachelor's	9	5	4	2	0	0	0	0	0	0
	Master's	7	2	3	4	0	3	1	1	2	1
	PhD	2	2	0	1	4	3	3	2		1
Business Administration	Bachelor's	55	60	78	90	95	107	81	83	82	80
	Master's	92	109	138	182	164	177	177	190	169	188
	PhD	9	11	5	9	5	5	10	6	9	12
Business/Marketing Education	Bachelor's	23	29	16	3	0	0	0	0	0	0
Chemical Engineering	Bachelor's	57	37	27	42	27	28	24	19	16	17
	Master's	15	3	9	10	4	8	5	5	6	7
	PhD	10	3	3	0	3	3	5	1	5	2
Chemistry	Bachelor's	13	11	14	13	16	18	22	11	16	11
	Master's	7	10	7	5	3	5	3	2	3	7
	PhD	14	6	14	9	10	12	12	9	14	13
Child Development	Bachelor's	56	41	44	49	73	88	78	75	59	60
	Master's	13	23	11	23	30	32	31	20	31	36
Civil Engineering	Bachelor's	63	65	73	61	48	68	46	46	60	59
	Master's	30	18	20	28	22	20	22	29	27	35
	PhD	7	2	3	3	1	3	7	6	8	5

continued

**Degrees Awarded by Major
FY 1996-2007**

Major	Degree Awarded	1996-97	1997-98	1998-99	2000-01	2001-02	2002-03	2003-04	2004-05	2005-06	2006-07
Classics	Bachelor's	2	2	5	7	7	2	6	16	10	6
College Student Personnel	Master's	7	16	13	11	16	8	17	8	13	20
Communications	Bachelor's								7	49	67
	Master's	18	31	39	27	26	35	29	18	15	24
	PhD	7	6	6	5	8	8	5	3	5	9
Comparative & Experimental Medicine	Master's	0	3	2	1	3	2	1	2	2	2
	PhD	3	6	6	4	5	3	4	9	2	1
Computer Engineering	Bachelor's	0	0	0	0	13	20	25	19	18	14
	Master's	0	0	0	0	0	0	0	0	1	8
	PhD	0	0	0	0	0	0	0	0	0	3
Computer Science	Bachelor's	20	29	25	35	45	45	40	30	21	26
	Master's	21	23	32	23	27	30	29	26	17	18
	PhD	4	5	3	2	1	2	3	0	3	5
Curriculum & Instruction	Master's	309	195	9	0	0	0	0	0	16	8
	PhD	12	3	0	0	0	0	0	0	2	1
Ecology & Evolutionary Biology	Bachelor's	0	0	0	1	1	0	0	0	0	0
	Master's	9	8	2	7	4	4	7	1	2	6
	PhD	3	3	3	8	3	6	4	2	3	8
Economics (CAS)	Bachelor's	55	60	57	77	92	83	100	63	59	60
Economics (CBA)	Bachelor's	3	7	10	11	8	9	4	10	9	6
	Master's	5	7	2	7	3	3	11	2	5	5
	PhD	4	4	5	7	3	3	3	5	1	2
Education Administration & Policy Studies	Master's	20	10	9	10	14	7	10	7	5	6
	PhD	16	7	7	7	2	2	7	9	10	7
Education	Master's	0	130	343	367	314	344	355	300	258	212
	PhD	38	37	28	42	54	48	43	35	28	27
Educational Psychology	Master's	32	33	42	36	48	34	43	34	36	41
	PhD	0	0	0	0	3	0	3	4	0	0

continued

Degrees Awarded by Major FY 1996-2007

Major	Degree Awarded	1996-97	1997-98	1998-99	2000-01	2001-02	2002-03	2003-04	2004-05	2005-06	2006-07
Electrical Engineering	Bachelor's	63	62	52	52	50	44	56	40	30	35
	Master's	23	14	17	14	11	26	42	30	44	36
	PhD	5	3	2	7	4	4	4	8	4	8
Electronic Media	Bachelor's	82	90	90	95	86	82	86	78	44	4
Engineering Physics	Bachelor's	2	1	1	3	1	1	3	3	2	0
Engineering Science	Bachelor's	19	21	15	21	23	17	30	34	24	19
	Master's	12	6	17	5	7	4	8	11	11	8
	PhD	6	6	3	4	2	4	1	0	2	1
English	Bachelor's	139	146	160	155	162	147	153	163	134	129
	Master's	15	22	16	12	18	24	22	20	10	24
	PhD	7	11	14	3	8	8	7	2	5	10
Entomology & Plant Pathology	Master's	4	13	5	7	4	8	3	8	3	4
Environmental Engineering	Master's	34	25	21	9	9	13	9	18	6	10
Environmental & Soil Sciences	Master's										1
Exercise Science	Bachelor's	47	47	35	54	48	29	38	37	36	53
	Master's							12	11	5	12
Family Studies	Bachelor's	17	38	47	41	38	34	41	25	23	22
Finance	Bachelor's	132	116	136	146	135	150	137	153	151	175
Food Science & Technology	Bachelor's	6	5	15	6	12	11	11	7	10	8
	Master's	7	6	9	6	6	7	4	11	4	2
	PhD	5	1	2	1	3	0	1	2	1	2
Forestry	Bachelor's	26	19	29	16	21	18	18	14	17	12
	Master's	3	2	9	8	5	3	8	8	6	3
French	Bachelor's	9	9	12	14	12	12	13	18	17	6
	Master's	4	1	10	1	2	5	6	2	3	6
Geography	Bachelor's	22	19	21	16	19	23	26	34	37	27
	Master's	11	6	3	5	6	10	11	6	6	8
	PhD	2	3	2	3	2	2	3	2	3	4

continued

**Degrees Awarded by Major
FY 1996-2007**

Major	Degree Awarded	1996-97	1997-98	1998-99	2000-01	2001-02	2002-03	2003-04	2004-05	2005-06	2006-07
Geology	Bachelor's	15	11	4	10	11	12	10	3	19	8
	Master's	8	6	8	8	10	5	6	5	12	7
	PhD	4	3	1	2	4	3	1	0	6	4
German	Bachelor's	10	9	9	10	7	4	6	13	5	8
	Master's	3	3	2	3	5	3	1	3	1	1
Graphic Design	Bachelor's	23	25	21	31	23	8	24	14	12	15
Health Education	Bachelor's	13	15	9	11	6	7	10	5	10	1
	Master's	11	9	5	4	7	1	1	2	1	0
	PhD	2	4	1	1	1	0	0	0	0	0
History	Bachelor's	71	93	82	96	84	78	98	93	78	91
	Master's	9	11	12	3	9	4	10	13	10	11
	PhD	7	3	7	1	4	5	2	2	4	0
Hotel & Restaurant Management	Bachelor's	33	45	37	29	41	26	28	19	25	23
	Master's	8	0	2	0	0	0	0	0	0	0
Human Ecology Education	Bachelor's	4	1	0	0	0	0	0	0	0	0
Human Ecology	Master's	3	5	5	1	0	0	0	0	0	0
	PhD	26	22	16	20	26	23	10	15	12	12
Human Performance & Sports Studies	Bachelor's	5	2	2	0	0	0	0	0	1	0
	Master's	54	57	71	71	78	49	47	40	54	41
Human Resource Development	Bachelor's	60	29	43	39	50	56	52	27	24	10
	Master's	44	44	33	27	24	32	23	3	3	12
Human Services	Bachelor's	26	20	27	18	21	23	29	10	4	1
Industrial & Organizational Psychology	Master's	0	0	0	0	0	0	0	0	0	0
	PhD	11	1	3	5	3	0	5	3	3	6
Industrial Education	Bachelor's	0	0	0	10	3	0	1	0	0	0
Industrial Engineering	Bachelor's	30	38	33	36	37	24	26	29	21	11
	Master's	35	32	23	44	30	20	16	19	10	18
	PhD									6	1

continued

**Degrees Awarded by Major
FY 1996-2007**

Major	Degree Awarded	1996-97	1997-98	1998-99	2000-01	2001-02	2002-03	2003-04	2004-05	2005-06	2006-07
Information Sciences	Master's	46	50	35	78	52	59	60	80	71	76
Interior Design	Bachelor's	13	16	18	21	16	21	18	21	11	14
	Master's	0	4	3	0	0	0	0	0	0	0
Italian	Bachelor's	1	1	1	2	4	2	1	0	4	1
Journalism	Bachelor's	69	66	94	109	139	168	157	135	151	146
Law	JD	134	149	155	144	154	161	151	136	147	152
Logistics & Transportation	Bachelor's	110	103	132	152	135	174	115	111	106	122
Management Science	Master's	7	4	4	4	2	5	6	7	5	2
	PhD	4	1	3	2	0	1	0	2	1	3
Marketing	Bachelor's	81	78	108	145	135	152	149	150	155	136
Materials Science & Engineering	Bachelor's	7	8	6	6	8	6	3	5	7	2
	Master's					6	5	7	8	13	7
	PhD					0	2	8	11	8	18
Mathematics	Bachelor's	26	19	25	18	15	15	20	19	24	26
	Master's	21	15	16	12	14	9	13	11	19	5
	PhD	7	4	4	6	3	2	4	2	4	4
Mechanical Engineering	Bachelor's	70	79	59	62	58	50	67	57	49	64
	Master's	20	9	16	16	16	10	17	18	15	18
	PhD	0	5	4	6	4	2	1	3	2	7
Medical Technology	Bachelor's	11	5	5	5	8	5	7	4	6	1
Metallurgical Engineering	Master's	6	2	7	6	4	0	0	0	0	0
	PhD	4	5	4	1	2	1	0	0	0	0
Microbiology	Bachelor's	15	15	14	13	3	0	0	0	0	0
	Master's	1	3	4	5	3	2	2	4	2	0
	PhD	5	8	1	6	1	1	5	2	4	2

continued

**Degrees Awarded by Major
FY 1996-2007**

Major	Degree Awarded	1996-97	1997-98	1998-99	2000-01	2001-02	2002-03	2003-04	2004-05	2005-06	2006-07
Modern Foreign Languages	PhD	2	2	1	2	2	4	5	1	3	3
Multi/Interdisciplinary Studies	Bachelor's	121	117	89	44	64	36	39	37	36	20
	Master's	11	17	12	22	14	20	22	0	0	0
Music Education	Bachelor's	0	0	0	0	0	0	0	0	0	0
Music	Bachelor's	20	27	25	30	36	36	37	22	30	33
	Master's	20	28	14	15	26	24	27	33	30	28
Natural Resources	PhD								7	3	2
Nuclear Engineering	Bachelor's	12	11	7	0	10	11	13	10	22	28
	Master's	8	12	9	4	9	7	13	6	20	14
	PhD	5	6	7	6	2	5	4	4	0	1
Nursing	Bachelor's	101	104	91	112	120	110	123	117	118	110
	Master's	48	42	51	36	40	37	44	39	57	57
	PhD	1	2	7	3	5	1	3	3	5	4
Nutrition	Bachelor's	22	8	10	16	15	11	8	19	13	19
	Master's	11	9	12	16	14	9	4	10	11	13
Ornamental Horticulture	Bachelor's	45	42	44	65	56	40	14	3	1	0
	Master's	3	5	6	6	2	1	3	0	0	0
Philosophy	Bachelor's	8	8	10	7	20	13	17	16	27	22
	Master's	8	4	3	6	9	5	3	4	10	5
	PhD	1	4	7	3	4	4	3	2	0	5
Physics	Bachelor's	4	4	2	3	7	4	3	7	11	11
	Master's	7	7	6	1	6	9	4	9	6	11
	PhD	8	8	4	13	7	7	7	4	10	14
Planning	Master's	11	35	16	21	16	20	15	4	3	8
Plant Science	Bachelor's	43	42	33	12	17	46	50	57	41	29
	Master's	12	6	5	7	7	7	2	7	12	7
	PhD	3	0	6	3	1	2	2	4	3	2

continued

**Degrees Awarded by Major
FY 1996-2007**

Major	Degree Awarded	1996-97	1997-98	1998-99	2000-01	2001-02	2002-03	2003-04	2004-05	2005-06	2006-07
Political Science	Bachelor's	111	102	102	97	142	157	151	160	200	188
	Master's	6	4	8	2	7	4	4	7	10	5
	PhD	6	9	7	1	7	4	1	6	4	3
Polymer Engineering	Master's	1	2	2	8	5	2	2	3	2	4
	PhD	1	0	3	3	0	1	1	2	3	0
Psychology	Bachelor's	293	265	268	299	358	392	388	408	410	399
	Master's	13	10	5	8	10	4	7	5	5	7
	PhD	14	6	20	17	11	12	23	16	20	18
Public Administration	Bachelor's	7	6	2	4	8	5	4	5	9	13
	Master's	6	10	10	6	12	5	14	8	8	13
Public Health	Bachelor's	1	0	0	0	0	0	0	0	0	0
	Master's	15	23	23	17	28	24	16	22	34	24
Public Relations	BA									3	20
Recreation & Tourism Management	Bachelor's	33	28	29	50	43	40	32	23	21	24
	Master's	11	16	10	8	15	11	11	12	15	15
Rehabilitation Counseling	Master's	16	15	9	0	0	0	0	0	0	0
Religious Studies	Bachelor's	10	12	11	7	8	14	11	10	10	7
Retail & Consumer Sciences	Bachelor's	62	65	66	63	57	54	64	50	34	34
	Master's	0	3	6	5	7	5	2	2	5	3
Russian	Bachelor's	1	4	3	5	1	1	5	3	0	1
Safety Education & Service	Master's	8	10	13	0	2	11	6	8	12	3
Social Work	Bachelor's	34	24	31	18	30	35	27	22	26	18
	Master's	179	170	130	170	187	201	207	196	195	181
	PhD	1	6	5	3	3	6	5	4	5	4
Sociology	Bachelor's	75	91	106	100	123	98	112	134	118	99
	Master's	5	11	10	2	4	4	2	4	7	2
	PhD	4	2	3	6	3	4	7	1	2	1

continued

**Degrees Awarded by Major
FY 1996-2007**

Major	Degree Awarded	1996-97	1997-98	1998-99	2000-01	2001-02	2002-03	2003-04	2004-05	2005-06	2006-07
Spanish	Bachelor's	18	16	25	29	39	45	53	45	38	32
	Master's	3	5	5	4	5	3	8	6	12	6
Special Education	Bachelor's	40	28	23	26	28	35	22	23	22	24
	Master's	44	47	15	2	0	0	0	0	0	0
Speech Communications	Bachelor's	45	46	53	43	33	39	48	59	42	7
Speech Pathology	Bachelor's	37	36	42	29	37	36	21	26	25	32
	Master's	47	72	64	38	34	25	15	23	18	20
Speech Pathology & Hearing Science	PhD	1	2	2	0	3	0	3	1	1	3
Sports Management	Bachelor's	22	32	44	50	68	62	80	63	55	56
Statistics	Bachelor's	7	3	7	15	16	10	8	17	7	10
	Master's	8	12	7	13	12	11	14	10	9	11
Studio Art	Bachelor's	40	40	30	49	52	47	66	63	55	54
	Master's	13	9	7	13	6	14	16	6	10	16
Theatre	Bachelor's	19	14	19	24	20	22	19	19	17	23
	Master's	8	6	3	3	3	4	10	5	9	2
Veterinary Medicine	DVM	66	64	58	58	62	65	65	62	65	64
Wildlife & Fisheries Science	Bachelor's	46	30	37	26	32	24	11	25	18	17
	Master's	7	6	6	7	7	10	10	7	6	7
Zoology	Bachelor's	31	26	11	0	0	0	0	0	0	0
	Master's	2	6	7	0	0	0	0	0	0	0
	PhD	3	1	8	0	0	0	0	0	0	0

continued

**Degrees Awarded by Major
FY 1996-2007**

Major	Degree Awarded	1996-97	1997-98	1998-99	2000-01	2001-02	2002-03	2003-04	2004-05	2005-06	2006-07
TOTALS											
	Bachelor's	3,455	3,340	3,443	3,722	3,888	3,965	3,965	3,762	3,680	3,579
	Master's	1,666	1,712	1,655	1,687	1,650	1,639	1,693	1,565	1,579	1,557
	PhD	295	254	255	239	240	216	248	228	236	260
	Professional	200	213	213	202	216	226	216	198	212	216
	All Degrees	5,616	5,519	5,566	5,850	5,994	6,046	6,122	5,753	5,707	5,612