

**One Year Retention Rates
First-Time Full-Time Freshmen
Fall Terms 1983-2004**

Enrollment Year	Total		Male		Female		Black		White		Other	
	Number	Rate	Number	Rate	Number	Rate	Number	Rate	Number	Rate	Number	Rate
1983	3,150	77.9	1,631	77.9	1,519	77.9	184	75.5	2,874	78.1	92	75.0
1984	3,195	78.0	1,607	77.5	1,588	78.5	175	70.9	2,941	78.4	79	78.5
1985	3,299	78.7	1,694	77.9	1,605	79.6	191	75.4	3,055	79.0	53	77.4
1986	3,503	77.5	1,811	76.9	1,692	78.1	205	78.5	3,246	77.4	52	80.8
1987	3,683	78.6	1,886	77.7	1,797	79.5	181	74.0	3,437	78.8	65	78.5
1988	3,708	78.9	1,959	76.7	1,749	81.3	192	73.4	3,462	79.2	54	74.1
1989	3,296	80.0	1,696	79.4	1,600	80.7	185	80.5	3,045	80.1	66	77.3
1990	3,336	79.5	1,706	78.5	1,630	80.6	239	81.2	3,006	79.1	91	87.9
1991	2,986	81.5	1,540	80.7	1,446	82.4	217	80.7	2,668	81.4	101	86.1
1992	3,136	80.0	1,584	79.3	1,552	80.9	209	78.5	2,815	80.0	112	83.9
1993	2,799	78.6	1,391	77.3	1,408	79.8	175	78.9	2,521	78.4	103	81.6
1994	2,850	75.9	1,470	74.5	1,380	77.4	144	77.1	2,604	75.8	102	75.5
1995	3,427	76.8	1,639	74.8	1,788	78.6	153	83.7	3,141	76.2	133	84.2
1996	3,637	76.7	1,795	74.4	1,842	78.9	192	79.7	3,305	76.4	140	78.6
1997	3,823	78.1	1,882	76.7	1,941	79.4	243	84.0	3,408	77.8	172	76.2
1998	3,747	78.7	1,791	76.7	1,956	80.6	273	78.0	3,336	79.0	138	73.2
1999	4,099	75.4	1,931	71.7	2,168	78.7	328	72.6	3,607	75.8	164	74.4
2000	3,794	78.3	1,840	76.3	1,954	80.3	268	81.5	3,364	77.7	162	85.2
2001	3,898	75.5	1,914	72.1	1,984	78.8	190	75.1	3,405	75.7	203	69.0
2002	3,638	77.8	1,761	76.7	1,877	78.8	321	83.5	3,115	77.5	202	73.3
2003	3,529	78.0	1,721	76.7	1,808	79.3	319	80.3	3,038	77.6	172	82.0
2004	4,395	79.6	2,106	77.5	2,289	81.6	440	81.8	3,726	79.5	229	76.9

SOURCE: Student Information System

**Four Year Graduation Rates
First-Time Full-Time Freshmen
Fall Terms 1983-2001**

Enrollment Year	Total		Male		Female		Black		White		Other	
	Number	Rate	Number	Rate	Number	Rate	Number	Rate	Number	Rate	Number	Rate
1983	3,150	23.0	1,631	17.7	1,519	28.8	184	10.9	2,874	23.8	92	25.0
1984	3,195	24.9	1,607	19.7	1,588	30.1	175	9.7	2,941	25.6	79	30.4
1985	3,299	24.1	1,694	19.7	1,605	28.8	191	11.0	3,055	24.8	53	30.2
1986	3,503	22.2	1,811	17.7	1,692	27.0	205	8.8	3,246	23.0	52	26.9
1987	3,683	21.4	1,886	14.5	1,797	28.6	181	7.7	3,437	22.0	65	26.2
1988	3,708	22.8	1,959	16.5	1,749	29.8	192	10.4	3,462	23.5	54	22.2
1989	3,296	24.7	1,696	19.6	1,600	30.1	185	8.7	3,045	25.6	66	30.3
1990	3,336	23.6	1,706	17.4	1,630	30.2	239	12.1	3,006	24.4	91	27.5
1991	2,986	25.1	1,540	17.3	1,446	33.5	217	21.2	2,668	25.1	101	34.7
1992	3,136	22.6	1,584	16.8	1,552	28.6	209	13.9	2,815	23.2	112	24.1
1993	2,799	24.1	1,391	17.3	1,408	30.8	175	15.4	2,521	24.7	103	23.3
1994	2,850	23.6	1,470	15.5	1,380	32.3	144	12.5	2,604	24.4	102	18.6
1995	3,427	26.8	1,639	20.2	1,788	32.9	153	19.0	3,141	27.0	133	31.6
1996	3,637	28.4	1,795	19.9	1,842	36.8	192	17.7	3,305	29.0	140	30.7
1997	3,823	27.5	1,882	19.3	1,941	35.4	243	20.6	3,408	28.0	172	26.2
1998	3,747	26.7	1,791	16.7	1,956	35.9	273	18.7	3,336	27.6	138	21.7
1999	4,099	28.7	1,931	18.9	2,168	37.4	328	24.7	3,607	29.1	164	26.2
2000	3,794	30.6	1,840	22.3	1,954	38.4	268	28.0	3,364	30.5	162	37.0
2001	3,898	29.4	1,914	21.2	1,984	37.4	290	20.7	3,405	30.4	203	25.6

SOURCE: Student Information System and Academic Inventory

**Five Year Graduation Rates
First-Time Full-Time Freshmen
Fall Terms 1983-2000**

Enrollment Year	Total		Male		Female		Black		White		Other	
	Number	Rate	Number	Rate	Number	Rate	Number	Rate	Number	Rate	Number	Rate
1983	3,150	48.5	1,631	47.0	1,519	50.2	184	34.8	2,874	49.4	92	48.9
1984	3,195	45.6	1,607	42.1	1,588	49.1	175	30.3	2,941	46.3	79	50.6
1985	3,299	47.5	1,694	45.5	1,605	49.6	191	28.3	3,055	48.7	53	49.1
1986	3,503	45.0	1,811	41.7	1,692	48.5	205	32.2	3,246	45.9	52	40.4
1987	3,683	45.3	1,886	41.1	1,797	49.6	181	30.9	3,437	45.9	65	53.8
1988	3,708	49.1	1,959	44.1	1,749	54.7	192	36.5	3,462	49.8	54	46.3
1989	3,296	48.4	1,696	44.7	1,600	52.3	185	34.1	3,045	49.2	66	53.0
1990	3,336	48.5	1,706	44.1	1,630	53.1	239	33.9	3,006	49.5	91	55.0
1991	2,986	48.9	1,540	42.3	1,446	56.0	217	39.2	2,668	49.7	101	49.5
1992	3,136	48.4	1,584	44.6	1,552	52.3	209	34.9	2,815	49.4	112	48.2
1993	2,799	49.7	1,391	45.9	1,408	53.4	175	35.4	2,521	50.6	103	51.5
1994	2,850	50.7	1,470	44.6	1,380	54.6	144	36.1	2,604	50.7	102	34.3
1995	3,427	52.4	1,639	46.3	1,788	58.1	153	44.4	3,141	52.6	133	58.6
1996	3,637	51.8	1,795	45.7	1,842	57.8	192	39.1	3,305	52.4	140	55.0
1997	3,823	53.1	1,882	47.0	1,941	59.1	243	47.7	3,408	53.8	172	47.1
1998	3,747	53.3	1,491	46.0	1,956	60.0	273	45.4	3,336	54.0	138	52.2
1999	4,099	52.1	1,931	45.9	2,168	57.7	328	47.9	3,607	52.5	167	52.4
2000	3,794	54.8	1,840	49.9	1,954	59.4	268	50.4	3,364	54.8	162	61.1

SOURCE: Student Information System and Academic Inventory

**Six Year Graduation Rates
First-Time Full-Time Freshmen
Fall Terms 1983-1999**

Enrollment Year	Total		Male		Female		Black		White		Other	
	Number	Rate	Number	Rate	Number	Rate	Number	Rate	Number	Rate	Number	Rate
1983	3,150	54.4	1,631	54.0	1,519	55.0	184	43.5	2,874	55.2	92	52.2
1984	3,195	51.9	1,607	50.0	1,588	53.9	175	40.0	2,941	52.5	79	57.0
1985	3,299	53.2	1,694	52.0	1,605	54.5	191	36.1	3,055	54.2	53	56.6
1986	3,503	51.0	1,811	48.8	1,692	53.3	205	42.0	3,246	51.7	52	42.3
1987	3,683	51.8	1,886	49.2	1,797	54.6	181	42.5	3,437	52.1	65	63.1
1988	3,708	56.3	1,959	52.8	1,749	60.2	192	46.4	3,462	56.9	54	51.9
1989	3,296	54.9	1,696	53.1	1,600	56.8	185	42.7	3,045	55.5	66	62.1
1990	3,336	54.7	1,706	52.2	1,630	57.3	239	41.4	3,006	55.7	91	58.2
1991	2,986	56.2	1,540	51.7	1,446	60.9	217	46.5	2,668	56.9	101	58.4
1992	3,136	55.5	1,584	54.2	1,552	56.9	209	44.0	2,815	56.5	112	53.6
1993	2,799	56.9	1,391	54.9	1,408	58.9	175	45.1	2,521	57.4	103	64.1
1994	2,850	55.2	1,470	52.1	1,380	58.4	144	43.0	2,604	56.2	102	46.6
1995	3,427	58.7	1,639	54.1	1,788	63.0	153	52.9	3,141	58.8	133	62.4
1996	3,637	57.8	1,795	53.3	1,842	62.3	192	46.3	3,305	58.4	140	55.4
1997	3,823	58.7	1,882	54.1	1,941	63.2	243	53.9	2,408	59.2	172	57.0
1998	3,747	59.0	1,491	53.1	1,956	64.3	273	53.5	3,336	59.4	138	58.7
1999	4,099	57.2	1,931	52.4	2,168	61.4	328	54.0	3,607	57.5	164	57.3

SOURCE: Student Information System and Academic Inventory

**Graduation Rates
First-Time Full-Time Freshmen
Fall Terms 1983-2001**

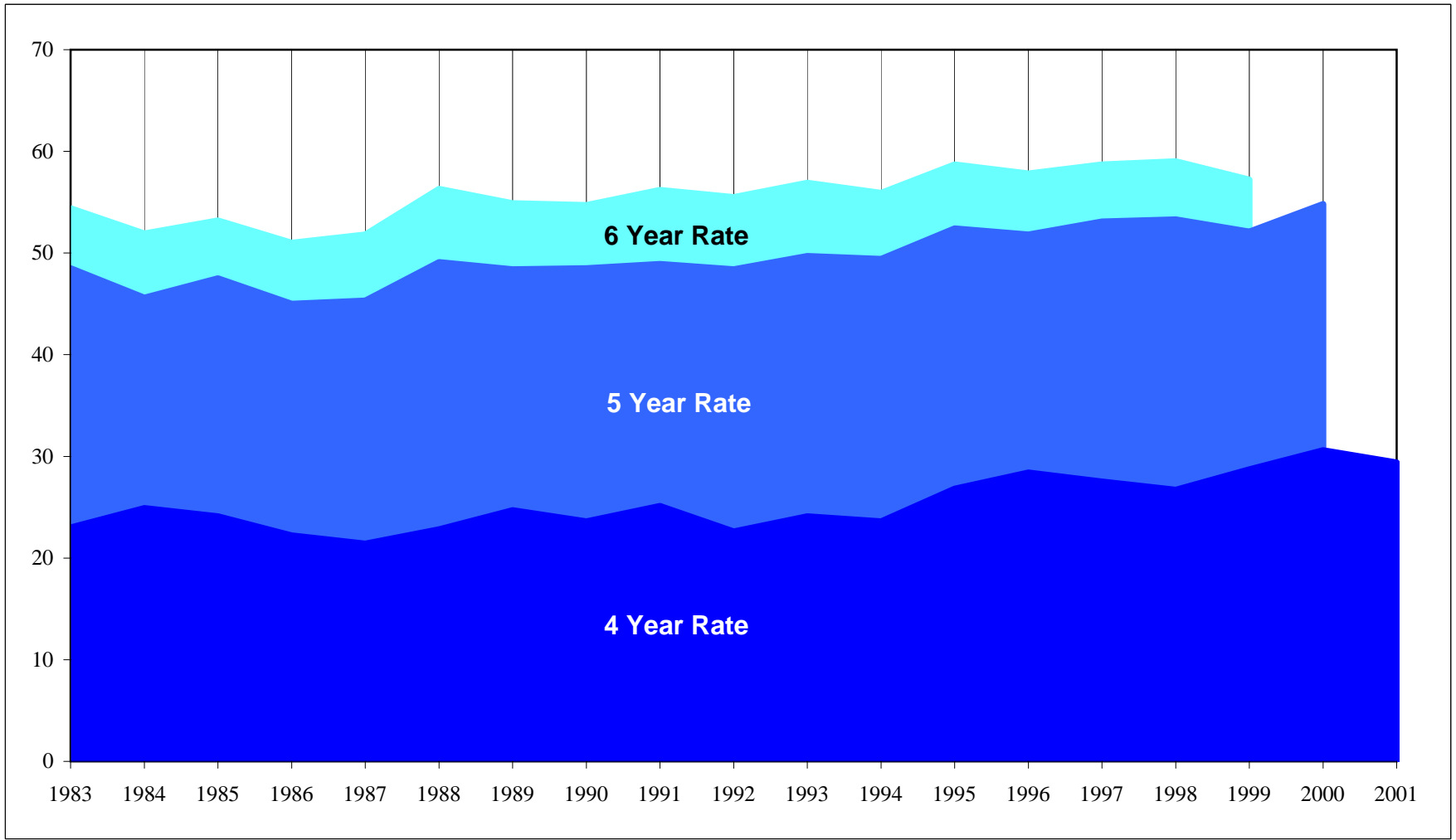

SOURCE: Student Information System and Academic Inventory

**Summary of Degrees Conferred
By Discipline
FY 2001-2005**

	BACHELOR'S					MASTER'S					DOCTORAL/PROFESSIONAL				
	00-01	01-02*	02-03*	03-04*	04-05*	00-01	01-02*	02-03*	03-04*	04-05*	00-01	01-02*	02-03*	03-04*	04-05*
DEGREES AWARDED	3,722	3,959	4,022	4,034	3,844	1,687	1,752	1,732	1,774	1,661	441	817	810	813	790
DOCTORAL											239	276	262	280	281
PROFESSIONAL											202	541	548	533	509
COLLEGE/SCHOOL															
Agricultural Sciences & Natural Resources	224	226	225	188	192	77	63	55	58	66	5	11	3	11	14
Architecture & Design	88	56	77	74	51	16	5	15	6	11	0	0	0	0	0
Arts & Sciences	1,373	1,558	1,551	1,722	1,633	235	273	250	253	218	93	90	84	115	80
Biomedical Science	0	0	0	0	0	0	0	0	0	0	2	2	1	0	0
Business Administration	824	768	825	709	730	280	263	277	311	287	18	8	9	13	13
Communication & Information	330	355	397	379	355	105	78	94	89	98	5	8	8	5	3
Education, Health & Human Sciences	459	491	465	430	376	598	597	567	555	479	70	86	73	63	63
Engineering	294	284	280	312	286	147	127	121	153	150	31	19	28	34	36
Health Science Center		71	57	70	82		102	93	74	96		361	368	344	364
Intercollegiate Programs	0	0	0	0	0	23	17	22	23	21	9	8	3	4	12
Law	0	0	0	0	0	0	0	0	0	0	144	154	161	151	136
Nursing	112	120	110	123	117	36	40	37	45	39	3	5	1	3	3
Social Work	18	30	35	27	22	170	187	201	207	196	3	3	6	5	4
Veterinary Medicine	0	0	0	0	0	0	0	0	0	0	58	62	65	65	62

SOURCE: Academic Inventory

*Data for 2002 - 2005 include Knoxville, Institute of Agriculture, Veterinary Medicine, Space Institute and Health Science Center

Summary of Degrees Conferred By Level FY 1984-2005

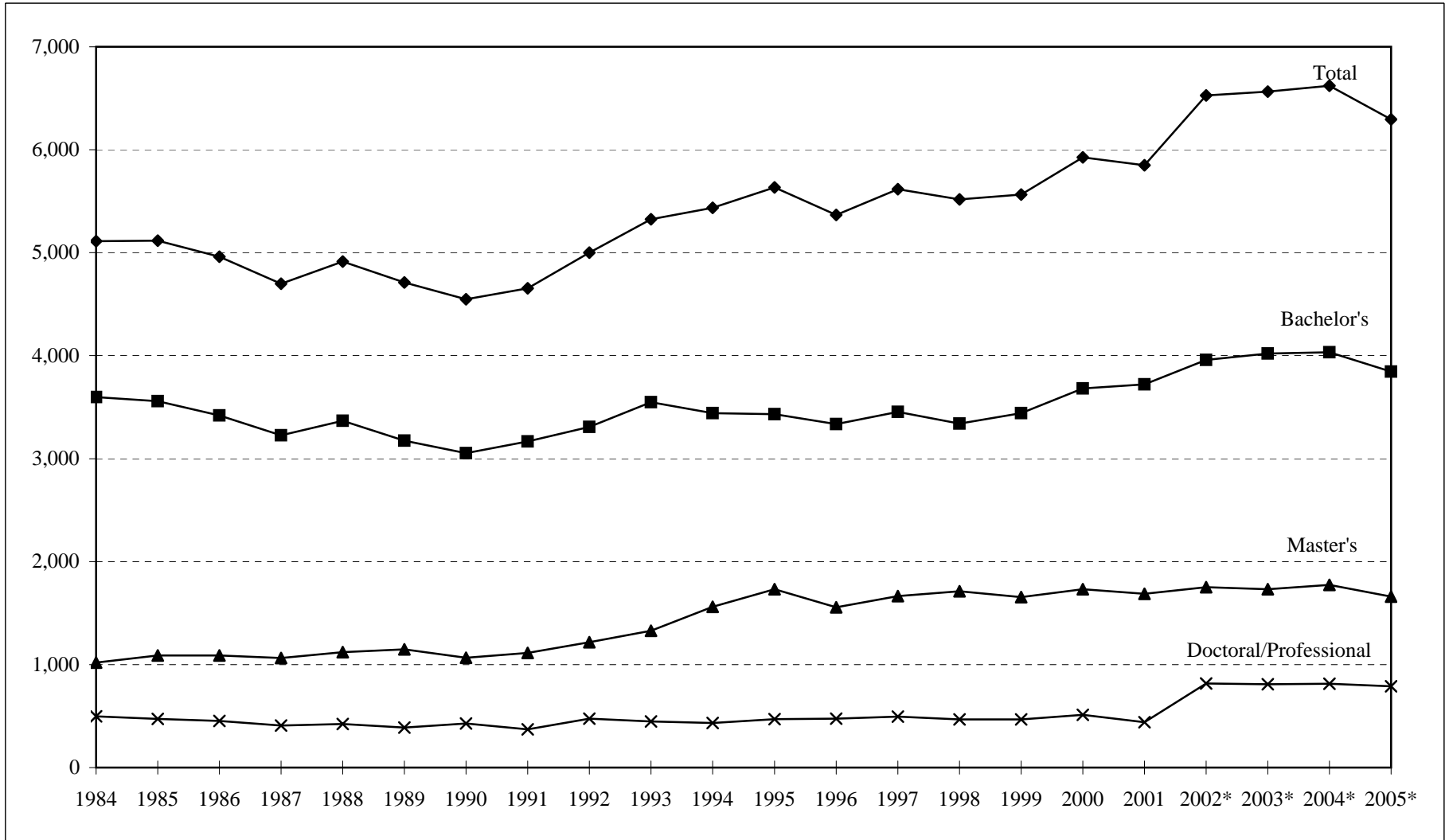

SOURCE: Academic Inventory

*Data for 2002-2005 include Knoxville, Institute of Agriculture, Veterinary Medicine, Space Institute and Health Science Center

Distribution of Alumni By State Fall 2005

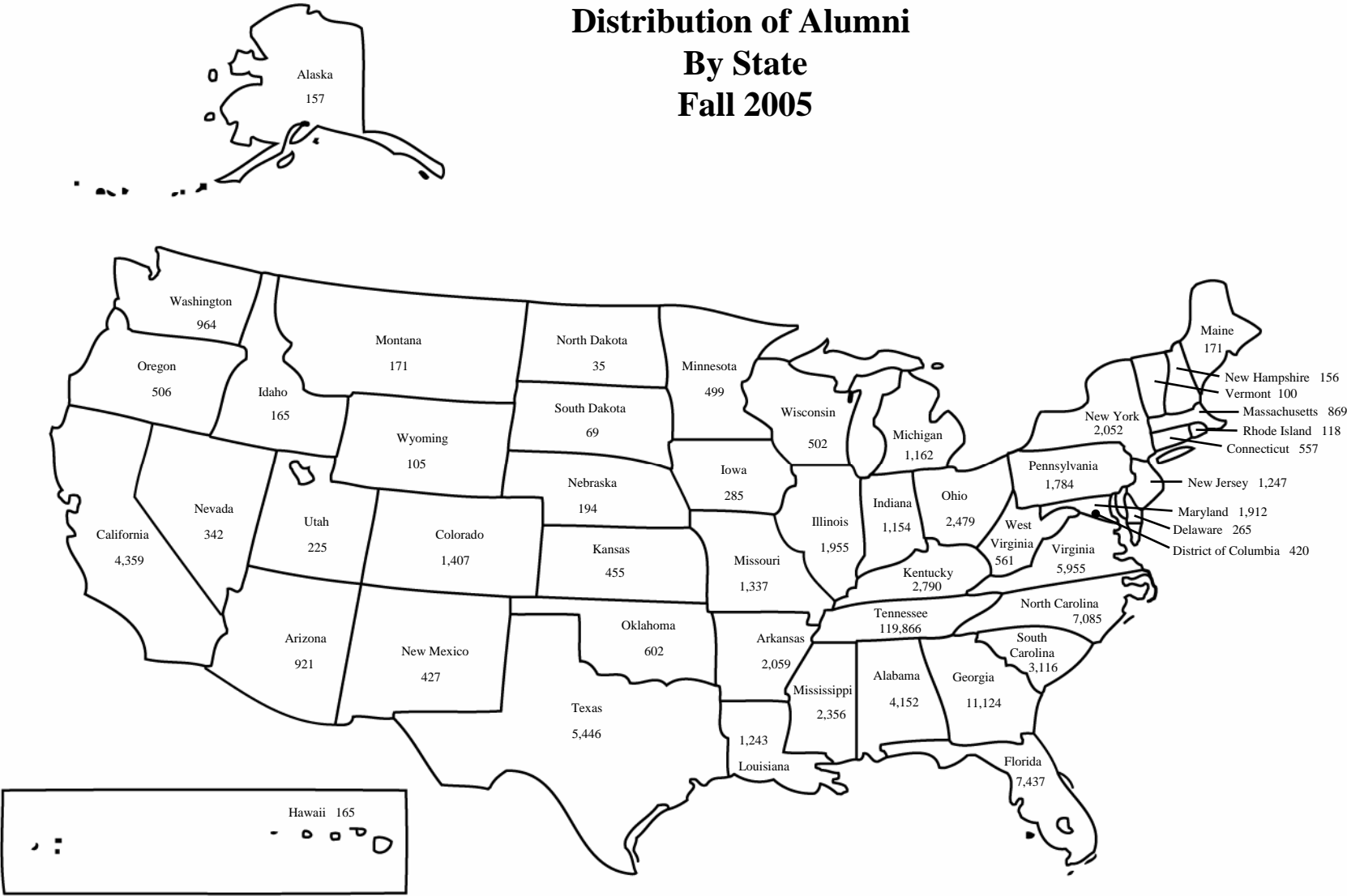

SOURCE: Student Information System

NOTES: Includes Knoxville, Institute of Agriculture, Veterinary Medicine, Space Institute and Health Science Center. If an alumnus has degrees from multiple campuses, they are counted for each degree.

Degrees Awarded by Major FY 1996-2005

Major	Degree Awarded	1995-96	1996-97	1997-98	1998-99	1999-00	2000-01	2001-02	2002-03	2003-04	2004-05
Accounting	Bachelor's	117	112	102	99	129	184	144	167	163	138
	Master's	57	74	66	80	76	74	82	81	80	78
Advertising	Bachelor's	44	56	48	52	82	83	97	108	88	76
Aerospace Engineering	Bachelor's	8	10	6	3	10	11	9	11	19	24
	Master's	8	9	3	7	2	4	4	6	6	3
	PhD	0	3	2	0	1	1	1	3	0	1
Agricultural & Extension Education	Bachelor's	6	10	9	7	15	9	11	10	6	6
	Master's	6	7	9	7	10	11	11	3	9	10
Agricultural Economics & Business	Bachelor's	20	21	14	20	16	22	15	13	26	22
	Master's	4	8	10	3	4	12	6	8	5	11
	PhD	1	3	3	3	0	0	0		0	0
Agricultural Mechanization	Bachelor's	4	0	0	1	0	0	0	0	0	0
Anatomy *	Master's							0	2	0	0
	PhD							4	2	4	2
Animal Science	Bachelor's	43	50	46	40	35	61	56	56	49	47
	Master's	4	10	5	4	8	7	6	4	5	2
	PhD	1	2	1	4	2	0	6	1	6	0
Anthropology	Bachelor's	51	37	47	38	54	38	45	55	49	57
	Master's	4	16	9	13	8	7	11	10	7	7
	PhD	4	2	8	6	7	6	6	2	5	6
Architecture	Bachelor's	48	45	37	47	49	67	40	56	56	30
	Master's	0	1	5	5	10	16	5	15	6	11
Area, Ethnic & Cultural Studies	Bachelor's	21	40	47	36	63	35	59	57	52	68
Art History	Bachelor's	11	8	4	9	11	8	13	11	13	5
Art Education	Master's	3	1	0	0	0	0	0	0	0	0

continued

Degrees Awarded by Major FY 1996-2005

Major	Degree Awarded	1995-96	1996-97	1997-98	1998-99	1999-00	2000-01	2001-02	2002-03	2003-04	2004-05
Audiology	Bachelor's	11	4	4	9	8	11	10	4	5	9
	Master's	26	11	9	14	14	16	15	11	3	0
	PhD									4	14
Aviation Systems	Master's										19
Biochemistry & Cellular & Molecular Biology**	Bachelor's	16	15	16	16	9	1	0	1	0	0
	Master's	2	2	4	0	0	5	6	2	4	4
	PhD	1	3	5	2	4	3	10	9	5	5
Biological Sciences**	Master's	13	13	13	8	1	0	2	2	3	0
	PhD	10	7	10	8	1	3	4	1	2	4
Biology	Bachelor's	92	118	121	145	137	129	107	119	151	126
Biomedical Engineering *	Master's							9	7	6	16
	PhD							0	1	3	3
Biosystems Engineering	Bachelor's	7	8	11	6	5	7	6	7	3	11
	Master's	4	3	0	2	1	5	3	1	4	2
	PhD	0	1	2	2	1	1	1	0	2	1
Biosystems Engineering Technology	Master's	6	6	7	4	5	0	6	3	5	0
Botany	Bachelor's	9	9	5	4	3	2	0	0	0	0
	Master's	4	7	2	3	2	4	0	3	1	1
	PhD	1	2	2	0	2	1	4	3	3	2
Business Administration	Bachelor's	77	55	60	78	89	90	95	107	81	83
	Master's	106	92	109	138	169	182	164	177	177	190
	PhD	12	9	11	5	8	9	5	5	10	6
Business/Marketing Education	Bachelor's	37	23	29	16	9	3	0	0	0	0
Chemical Engineering	Bachelor's	39	57	37	27	36	42	27	28	24	19
	Master's	9	15	3	9	8	10	4	8	5	5
	PhD	3	10	3	3	7	0	3	3	5	1

continued

Degrees Awarded by Major FY 1996-2005

Major	Degree Awarded	1995-96	1996-97	1997-98	1998-99	1999-00	2000-01	2001-02	2002-03	2003-04	2004-05
Chemistry	Bachelor's	12	13	11	14	11	13	16	18	22	11
	Master's	3	7	10	7	7	5	3	5	3	2
	PhD	16	14	6	14	21	9	10	12	12	9
Child Development	Bachelor's	55	56	41	44	48	49	73	88	78	75
	Master's	5	13	23	11	33	23	30	32	31	20
Civil Engineering	Bachelor's	77	63	65	73	61	61	48	68	46	46
	Master's	17	30	18	20	40	28	22	20	22	29
	PhD	9	7	2	3	4	3	1	3	7	6
Classics	Bachelor's	1	2	2	5	6	7	7	2	6	16
Clinical Laboratory Sciences *	Master's							0	1	0	0
College Student Personnel	Master's	9	7	16	13	13	11	16	8	17	8
Communications	Bachelor's										7
	Master's	28	18	31	39	25	27	26	35	29	18
	PhD	6	7	6	6	9	5	8	8	5	3
Comparative & Experimental Medicine	Master's	3	0	3	2	2	1	3	2	1	2
	PhD	6	3	6	6	5	4	5	3	4	9
Computer Engineering	Bachelor's	0	0	0	0	0	0	13	20	25	19
Computer Science	Bachelor's	14	20	29	25	22	35	45	45	40	30
	Master's	20	21	23	32	28	23	27	30	29	26
	PhD	3	4	5	3	3	2	1	2	3	0
Curriculum & Instruction	Master's	284	309	195	9	2	0	0	0	0	0
	PhD	6	12	3	0	0	0	0	0	0	0
Cytotechnology *	Bachelor's							5	8	3	4
Dentistry *	DDS							75	74	75	67

continued

Degrees Awarded by Major FY 1996-2005

Major	Degree Awarded	1995-96	1996-97	1997-98	1998-99	1999-00	2000-01	2001-02	2002-03	2003-04	2004-05
Dental Sciences *	Master's							6	5	6	6
Dental Hygiene *	Bachelor's							25	24	30	32
Ecology & Evolutionary Biology	Bachelor's	0	0	0	0	0	1	1	0	0	0
	Master's	4	9	8	2	0	7	4	4	7	1
	PhD	5	3	3	3	2	8	3	6	4	2
Economics (CAS)	Bachelor's	53	55	60	57	55	77	92	83	100	63
Economics (CBA)	Bachelor's	4	3	7	10	9	11	8	9	4	10
	Master's	6	5	7	2	3	7	3	3	11	2
	PhD	12	4	4	5	6	7	3	3	3	5
Education Administration & Policy Studies	Master's	21	20	10	9	15	10	14	7	10	7
	PhD	8	16	7	7	9	7	2	2	7	9
Education	Master's	0	0	130	343	360	367	314	344	355	300
	PhD	33	38	37	28	55	42	54	48	43	35
Educational Psychology	Master's	20	32	33	42	29	36	48	34	43	34
	PhD	0	0	0	0	2	0	3	0	3	4
Electrical Engineering	Bachelor's	73	63	62	52	66	52	50	44	56	40
	Master's	23	23	14	17	19	14	11	26	42	30
	PhD	9	5	3	2	1	7	4	4	4	8
Electronic Media	Bachelor's	65	82	90	90	88	95	86	82	86	78
Engineering Physics	Bachelor's	2	2	1	1	2	3	1	1	3	3
Engineering Science	Bachelor's	27	19	21	15	11	21	23	17	30	34
	Master's	11	12	6	17	5	5	7	4	8	11
	PhD	9	6	6	3	4	4	2	4	1	0
English	Bachelor's	142	139	146	160	166	155	162	147	153	163
	Master's	13	15	22	16	26	12	18	24	22	20
	PhD	14	7	11	14	7	3	8	8	7	2

continued

**Degrees Awarded by Major
FY 1996-2005**

Major	Degree Awarded	1995-96	1996-97	1997-98	1998-99	1999-00	2000-01	2001-02	2002-03	2003-04	2004-05
Entomology & Plant Pathology	Master's	9	4	13	5	9	7	4	8	3	8
Environmental Engineering	Master's	37	34	25	21	16	9	9	13	9	18
Epidemiology *	Master's							5	6	3	6
Exercise Science	Bachelor's	0	47	47	35	48	54	48	29	38	37
	Master's									12	11
Family Studies	Bachelor's	0	17	38	47	61	41	38	34	41	25
Finance	Bachelor's	107	132	116	136	144	146	135	150	137	153
Food Science & Technology	Bachelor's	11	6	5	15	7	6	12	11	11	7
	Master's	4	7	6	9	5	6	6	7	4	11
	PhD	3	5	1	2	4	1	3	0	1	2
Forestry	Bachelor's	38	26	19	29	17	16	21	18	18	14
	Master's	5	3	2	9	5	8	5	3	8	8
French	Bachelor's	16	9	9	12	9	14	12	12	13	18
	Master's	2	4	1	10	4	1	2	5	6	2
Geography	Bachelor's	15	22	19	21	16	16	19	23	26	34
	Master's	8	11	6	3	3	5	6	10	11	6
	PhD	3	2	3	2	2	3	2	2	3	2
Geology	Bachelor's	22	15	11	4	9	10	11	12	10	3
	Master's	7	8	6	8	7	8	10	5	6	5
	PhD	2	4	3	1	2	2	4	3	1	0
German	Bachelor's	8	10	9	9	9	10	7	4	6	13
	Master's	3	3	3	2	3	3	5	3	1	3
Graphic Design	Bachelor's	22	23	25	21	27	31	23	8	24	14
Health Education	Bachelor's	22	13	15	9	12	11	6	7	10	5
	Master's	9	11	9	5	7	4	7	1	1	2
	PhD	1	2	4	1	0	1	1	0	0	0

continued

Degrees Awarded by Major FY 1996-2005

Major	Degree Awarded	1995-96	1996-97	1997-98	1998-99	1999-00	2000-01	2001-02	2002-03	2003-04	2004-05
Health Information Management *	Bachelor's							13	7	11	13
Health Science Administration *	PhD							3	0	2	2
History	Bachelor's	65	71	93	82	87	96	84	78	98	93
	Master's	6	9	11	12	3	3	9	4	10	13
	PhD	4	7	3	7	1	1	4	5	2	2
Hotel & Restaurant Management	Bachelor's	46	33	45	37	38	29	41	26	28	19
	Master's	2	8	0	2	0	0	0	0	0	0
Human Ecology Education	Bachelor's	2	4	1	0	0	0	0	0	0	0
Human Ecology	Master's	3	3	5	5	1	1	0	0	0	0
	PhD	13	26	22	16	17	20	26	23	10	15
Human Performance & Sports Studies	Bachelor's	49	5	2	2	1	0	0	0	0	0
	Master's	39	54	57	71	81	71	78	49	47	40
Human Resource Development	Bachelor's	32	60	29	43	57	39	50	56	52	27
	Master's	50	44	44	33	36	27	24	32	23	3
Human Services	Bachelor's	29	26	20	27	26	18	21	23	29	10
Industrial & Organizational Psychology	Master's	1	0	0	0	0	0	0	0	0	0
	PhD	4	11	1	3	4	5	3	0	5	3
Industrial Education	Bachelor's	0	0	0	0	0	10	3	0	1	0
Industrial Engineering	Bachelor's	35	30	38	33	34	36	37	24	26	29
	Master's	36	35	32	23	40	44	30	20	16	19
Information Sciences	Master's	34	46	50	35	42	78	52	59	60	80
Interior Design	Bachelor's	21	13	16	18	16	21	16	21	18	21
	Master's	3	0	4	3	0	0	0	0	0	0
Italian	Bachelor's	0	1	1	1	0	2	4	2	1	0

continued

**Degrees Awarded by Major
FY 1996-2005**

Major	Degree Awarded	1995-96	1996-97	1997-98	1998-99	1999-00	2000-01	2001-02	2002-03	2003-04	2004-05
Journalism	Bachelor's	68	69	66	94	94	109	139	168	157	135
Law	JD	142	134	149	155	164	144	154	161	151	136
Logistics & Transportation	Bachelor's	71	110	103	132	130	152	135	174	115	111
Management Science	Master's	1	7	4	4	2	4	2	5	6	7
	PhD	2	4	1	3	2	2	0	1	0	2
Marketing	Bachelor's	107	81	78	108	124	145	135	152	149	150
Materials Science & Engineering	Bachelor's	7	7	8	6	2	6	8	6	3	5
	Master's							6	5	7	8
	PhD							0	2	8	11
Mathematics	Bachelor's	32	26	19	25	15	18	15	15	20	19
	Master's	18	21	15	16	19	12	14	9	13	11
	PhD	4	7	4	4	7	6	3	2	4	2
Mechanical Engineering	Bachelor's	76	70	79	59	76	62	58	50	67	57
	Master's	16	20	9	16	11	16	16	10	17	18
	PhD	4	0	5	4	6	6	4	2	1	3
Medical Technology **	Bachelor's	11	11	5	5	5	5	14	11	19	20
Medicine	MD							158	153	151	145
Metallurgical Engineering	Master's	6	6	2	7	5	6	4	0	0	0
	PhD	3	4	5	4	3	1	2	1	0	0
Microbiology**	Bachelor's	20	15	15	14	19	13	3	0	0	0
	Master's	3	1	3	4	3	5	4	2	2	4
	PhD	3	5	8	1	4	6	3	3	9	7
Modern Foreign Languages	PhD	2	2	2	1	3	2	2	4	5	1

continued

Degrees Awarded by Major FY 1996-2005

Major	Degree Awarded	1995-96	1996-97	1997-98	1998-99	1999-00	2000-01	2001-02	2002-03	2003-04	2004-05
Multi/Interdisciplinary Studies	Bachelor's	132	121	117	89	67	44	64	36	39	37
	Master's	20	11	17	12	16	22	14	20	22	0
Music Education	Bachelor's	4	0	0	0	0	0	0	0	0	0
Music	Bachelor's	16	20	27	25	21	30	36	36	37	22
	Master's	18	20	28	14	25	15	26	24	27	33
Natural Resources	PhD										7
Nuclear Engineering	Bachelor's	11	12	11	7	6	0	10	11	13	10
	Master's	19	8	12	9	11	4	9	7	13	6
	PhD	6	5	6	7	3	6	2	5	4	4
Nursing**	Bachelor's	102	101	104	91	125	112	120	110	123	117
	Master's	47	48	42	51	43	36	65	68	75	73
	PhD	5	1	2	7	5	3	21	21	13	25
Nutrition	Bachelor's	13	22	8	10	12	16	15	11	8	19
	Master's	8	11	9	12	5	16	14	9	4	10
Occupational Therapy *	Bachelor's							21	12	14	17
Ornamental Horticulture	Bachelor's	43	45	42	44	65	65	56	40	14	3
	Master's	3	3	5	6	2	6	2	1	3	0
Pathology *	Master's							0	0	0	0
	PhD							4	2	3	4
Pharmacology *	Master's							0	0	0	0
	PhD							1	7	1	2
Pharmacy *	PharmD							92	95	91	99
Physical Therapy *	Bachelor's							1	0	0	0
	Master's							54	41	35	32
	PhD										6
Physiology *	Master's							1	0	0	0
	PhD							0	1	2	2

continued

Degrees Awarded by Major FY 1996-2005

Major	Degree Awarded	1995-96	1996-97	1997-98	1998-99	1999-00	2000-01	2001-02	2002-03	2003-04	2004-05
Pharmaceutics *	Master's							1	0	0	1
	PhD							1	5	2	2
Philosophy	Bachelor's	15	8	8	10	15	7	20	13	17	16
	Master's	4	8	4	3	6	6	9	5	3	4
	PhD	2	1	4	7	2	3	4	4	3	2
Physics	Bachelor's	5	4	4	2	3	3	7	4	3	7
	Master's	12	7	7	6	3	1	6	9	4	9
	PhD	9	8	8	4	10	13	7	7	7	4
Planning	Master's	4	11	35	16	23	21	16	20	15	4
Plant Science	Bachelor's	28	43	42	33	16	12	17	46	50	57
	Master's	7	12	6	5	7	7	7	7	2	7
	PhD	1	3	0	6	5	3	1	2	2	4
Political Science	Bachelor's	105	111	102	102	93	97	142	157	151	160
	Master's	7	6	4	8	5	2	7	4	4	7
	PhD	5	6	9	7	7	1	7	4	1	6
Polymer Engineering	Master's	4	1	2	2	2	8	5	2	2	3
	PhD	5	1	0	3	3	3	0	1	1	2
Psychology	Bachelor's	240	293	265	268	286	299	358	392	388	408
	Master's	4	13	10	5	4	8	10	4	7	5
	PhD	18	14	6	20	16	17	11	12	23	16
Public Administration	Bachelor's	8	7	6	2	2	4	8	5	4	5
	Master's	7	6	10	10	5	6	12	5	14	8
Public Health	Bachelor's	0	1	0	0	0	0	0	0	0	0
	Master's	21	15	23	23	24	17	28	24	16	22
Recreation & Tourism Management	Bachelor's	34	33	28	29	38	50	43	40	32	23
	Master's	14	11	16	10	13	8	15	11	11	12

continued

Degrees Awarded by Major FY 1996-2005

Major	Degree Awarded	1995-96	1996-97	1997-98	1998-99	1999-00	2000-01	2001-02	2002-03	2003-04	2004-05
Rehabilitation Counseling	Master's	12	16	15	9	2	0	0	0	0	0
Religious Studies	Bachelor's	11	10	12	11	13	7	8	14	11	10
Retail & Consumer Sciences	Bachelor's	76	62	65	66	56	63	57	54	64	50
	Master's	0	0	3	6	4	5	7	5	2	2
Russian	Bachelor's	6	1	4	3	1	5	1	1	5	3
Safety Education & Service	Master's	18	8	10	13	12	0	2	11	6	8
Social Work	Bachelor's	30	34	24	31	40	18	30	35	27	22
	Master's	163	179	170	130	210	170	187	201	207	196
	PhD	3	1	6	5	2	3	3	6	5	4
Sociology	Bachelor's	70	75	91	106	100	100	123	98	112	134
	Master's	5	5	11	10	4	2	4	4	2	4
	PhD	4	4	2	3	4	6	3	4	7	1
Spanish	Bachelor's	20	18	16	25	38	29	39	45	53	45
	Master's	10	3	5	5	7	4	5	3	8	6
Special Education	Bachelor's	31	40	28	23	36	26	28	35	22	23
	Master's	36	44	47	15	2	2	0	0	0	0
Speech Communications	Bachelor's	41	45	46	53	54	43	33	39	48	59
Speech Pathology	Bachelor's	36	37	36	42	42	29	37	36	21	26
	Master's	53	47	72	64	56	38	34	25	15	23
Speech Pathology & Hearing Science	PhD	2	1	2	2	3	0	3	0	3	1
Sports Management	Bachelor's	11	22	32	44	59	50	68	62	80	63
Statistics	Bachelor's	13	7	3	7	6	15	16	10	8	17
	Master's	10	8	12	7	9	13	12	11	14	10

continued

Degrees Awarded by Major FY 1996-2005

Major	Degree Awarded	1995-96	1996-97	1997-98	1998-99	1999-00	2000-01	2001-02	2002-03	2003-04	2004-05
Studio Art	Bachelor's	28	40	40	30	41	49	52	47	66	63
	Master's	11	13	9	7	8	13	6	14	16	6
Theatre	Bachelor's	11	19	14	19	17	24	20	22	19	19
	Master's	2	8	6	3	11	3	3	4	10	5
Veterinary Medicine	DVM	51	66	64	58	62	58	62	65	65	62
Wildlife & Fisheries Science	Bachelor's	38	46	30	37	31	26	32	24	11	25
	Master's	12	7	6	6	6	7	7	10	10	7
Zoology	Bachelor's	40	31	26	11	10	0	0	0	0	0
	Master's	1	2	6	7	1	0	0	0	0	0
	PhD	4	3	1	8	10	0	0	0	0	0
TOTALS											
	Bachelor's	3,336	3,455	3,340	3,443	3,681	3,722	3,722	4,022	4,034	3,844
	Master's	1,557	1,666	1,712	1,655	1,753	1,687	1,687	1,732	1,774	1,661
	PhD	281	295	254	255	286	239	239	262	280	281
	Professional	193	200	213	213	226	202	880	548	533	509
	All Degrees	5,367	5,616	5,519	5,566	5,946	5,850	6,528	6,564	6,622	6,295

*Degrees Awarded through the Health Science Center

**Degrees Awarded at both the Knoxville Campus and the Health Science Center