

**Full-Time Instructional Faculty
By Appointment Type, Rank, Tenure Status, and College
Fall 2005**

	Number of Faculty	Appointment		Academic Rank					Tenure Status		
		9-Month	12-Month	Professor	Associate Professor	Assistant Professor	Instructor	Lecturer	Tenured	On-Track	Non-Tenured
UNIVERSITY TOTAL	1,518	1,145	373	560	370	353	37	198	855	382	281
UNIVERSITY PERCENTAGES	100.0	75.4	24.6	36.9	24.4	23.3	2.4	13.0	56.3	25.2	18.5
Agricultural Sciences & Natural Resources	102	4	98	52	26	21	3	0	74	25	3
Architecture & Design	28	25	3	8	11	2	0	7	17	4	7
Arts & Sciences - Humanities	264	263	1	72	55	51	0	86	125	51	88
Arts & Sciences - Natural Sciences	218	203	15	107	27	45	1	38	134	44	40
Arts & Sciences - Social Sciences	149	148	1	50	34	35	0	30	79	40	30
Business Administration	101	101	0	38	26	18	2	17	62	19	20
Communication & Information	58	54	4	15	17	15	1	10	34	14	10
Education, Health & Human Sciences	129	119	10	51	26	41	3	8	71	45	13
Engineering	143	139	4	70	41	28	3	1	96	37	10
Health Science Center (Non-Medical)	137	0	137	44	43	40	10	0	66	50	21
Law	32	28	4	15	17	0	0	0	25	7	0
Nursing	38	37	1	3	7	17	11	0	9	12	17
Social Work	26	24	2	7	10	9	0	0	16	9	1
Veterinary Medicine	93	0	93	28	30	31	3	1	47	25	21

SOURCE: IRIS

NOTE: Includes Knoxville, Institute of Agriculture, Veterinary Medicine, Space Institute, and Health Science Center

**Tenured and Non-Tenured Full-Time Instructional Faculty
Fall 1996-2005
(As Percentages)**

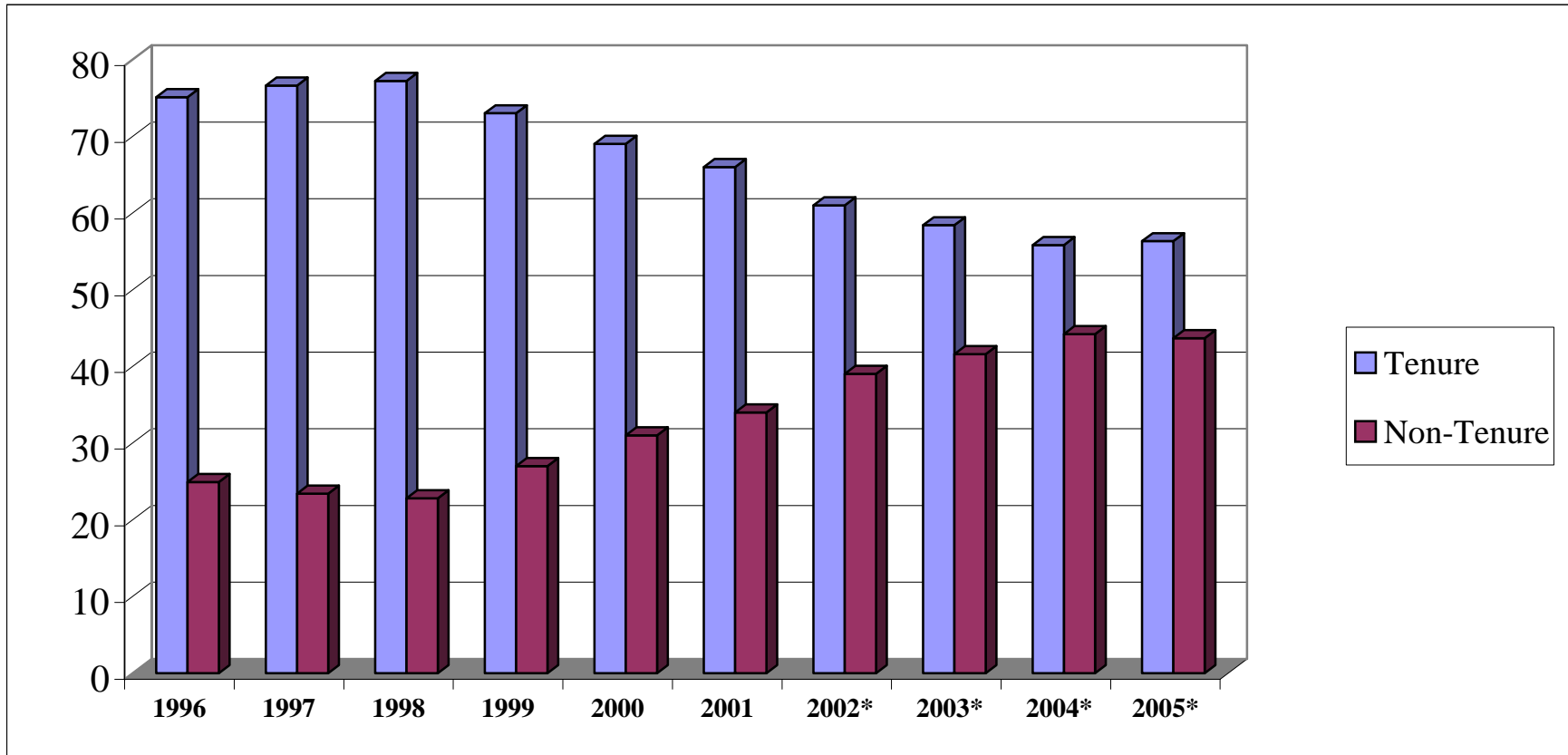

Source: IRIS

*Data for 2002 - 2005 include Knoxville, Institute of Agriculture, Veterinary Medicine, Space Institute, and Health Science Center

**Full-Time Instructional Faculty
By Gender, Highest Degree Held, and Race
Fall 2005**

	Number of Faculty	GENDER		HIGHEST DEGREE HELD					RACE				
		Male	Female	PhD	Profes- sional	MA	BA	HS	American Indian	Asian	Black	Hispanic	White
UNIVERSITY TOTAL	1,518	972	546	1,091	145	264	16	2	3	124	68	30	1,293
UNIVERSITY PERCENTAGES	100.0	64.0	36.0	71.9	9.6	17.4	1.1	0.1	0.2	8.2	4.5	2.0	85.2
Agricultural Sciences & Natural Resources	102	86	16	95	0	7	0	0	0	8	2	0	92
Architecture & Design	28	19	9	6	0	19	3	0	0	1	1	0	26
Arts & Sciences - Humanities	264	140	124	162	1	96	4	1	0	10	13	14	227
Arts & Sciences - Natural Sciences	218	176	42	196	0	22	0	0	1	26	1	6	184
Arts & Sciences - Social Sciences	149	96	53	140	0	8	1	0	0	8	5	1	135
Business Administration	101	75	26	89	1	10	1	0	0	8	2	1	90
Communication & Information	58	26	32	45	0	11	2	0	0	4	1	2	51
Education, Health & Human Sciences	129	54	75	98	2	29	0	0	1	8	8	0	112
Engineering	143	134	9	138	1	3	1	0	0	35	4	1	103
Health Science Center (Non-Medical)	137	69	68	49	52	31	4	1	0	10	16	2	109
Law	32	20	12	3	24	5	0	0	0	0	3	0	29
Nursing	38	3	35	19	2	17	0	0	0	1	2	0	35
Social Work	26	14	12	21	0	5	0	0	0	0	5	0	21
Veterinary Medicine	93	60	33	30	62	1	0	0	1	5	5	3	79

SOURCE: IRIS

NOTE: Includes Knoxville, Institute of Agriculture, Veterinary Medicine, Space Institute, and Health Science Center

**Age and Length of Service of Full-Time Instructional Faculty
Fall 1997-2005
(As Percentages)**

Age Distribution	Fall 1997	Fall 1998	Fall 1999	Fall 2000	Fall 2001	Fall 2002*	Fall 2003*	Fall 2004*	Fall 2005*
< 30	1.0	0.6	1.0	1.4	1.6	1.9	1.7	1.6	1.5
30-39	15.6	15.5	12.8	13.4	14.2	17.2	17.8	19.6	19.2
40-49	31.4	32.0	31.4	31.9	31.2	28.8	27.3	26.3	26.8
50-59	32.6	33.6	35.4	34.4	34.7	33.5	33.3	31.7	32.0
60-65	14.4	14.0	14.7	14.1	14.1	14.1	15.0	15.2	14.5
> 65	5.0	4.2	4.7	4.7	4.3	4.5	5.0	5.6	6.2

Length of Service	Fall 1997	Fall 1998	Fall 1999	Fall 2000	Fall 2001	Fall 2002*	Fall 2003*	Fall 2004*	Fall 2005*
0 - 4	19.1	19.0	16.3	19.2	17.1	31.3	32.3	33.3	34.1
5 - 9	17.5	17.5	18.7	18.7	18.6	13.5	13.0	14.6	14.6
10 - 14	12.7	13.5	14.6	13.7	15.3	13.2	13.9	13.5	13.0
15 - 19	12.5	12.2	11.9	11.4	11.6	10.7	11.0	9.8	10.1
>19	38.3	37.8	38.4	37.0	37.4	31.2	29.8	28.8	28.2

SOURCE: IRIS

*Data for 2002 - 2005 include Knoxville, Institute of Agriculture, Veterinary Medicine, Space Institute and Health Science Center

**Distribution of Employees
By EEO Category
Fall 2005**

EEO CATEGORY	TOTAL NUMBER	MALE		FEMALE		BLACK		WHITE		TOTAL MINORITY	
		#	%	#	%	#	%	#	%	#	%
UNIVERSITY TOTALS	13,883	6,657	47.95	7,299	52.58	1,625	11.70	11,492	82.78	2,465	17.76
EXECUTIVE/ADMINISTRATIVE/MANAGERIAL	622	339	54.50	283	45.50	54	8.68	562	90.35	60	9.65
Executive	107	75	70.09	32	29.91	10	9.35	96	89.72	11	10.28
Administrative	515	264	51.26	251	48.74	44	8.54	466	90.49	49	9.51
FACULTY	2,964	2,028	68.42	1,009	34.04	123	4.15	2,574	86.84	463	15.62
Professor	959	794	82.79	165	17.21	19	1.98	869	90.62	90	9.38
Associate Professor	733	498	67.94	235	32.06	32	4.37	635	86.63	98	13.37
Assistant Professor	792	479	60.48	313	39.52	49	6.19	596	75.25	196	24.75
Instructor	72	69	95.83	76	105.56	11	15.28	118	163.89	27	37.50
Lecturer	384	171	44.53	213	55.47	12	3.13	345	89.84	39	10.16
Other Faculty	24	17	70.83	7	29.17	0	0.00	11	45.83	13	54.17
PROFESSIONAL	3,220	1,288	40.00	1,932	60.00	233	7.24	2,694	83.66	527	16.37
Professional	3,220	1,288	40.00	1,932	60.00	233	7.24	2,694	83.66	527	16.37
SECRETARIAL/CLERICAL	2,787	304	10.91	2,483	89.09	545	19.56	2,203	79.05	584	20.95
Supervisory	82	35	42.68	47	57.32	13	15.85	67	81.71	15	18.29
Non-Supervisory	2,705	269	9.94	2,436	90.06	532	19.67	2,136	78.96	569	21.04
TECHNICAL/PARAPROFESSIONAL	1,236	485	39.24	751	60.76	172	13.92	966	78.16	270	21.84
Supervisory	28	15	53.57	13	46.43	4	14.29	23	82.14	5	17.86
Non-Supervisory	1,208	470	38.91	738	61.09	168	13.91	943	78.06	265	21.94
SKILLED CRAFTS	493	474	96.15	19	3.85	35	7.10	454	92.09	39	7.91
Supervisory	64	64	100.00	0	0.00	5	7.81	58	90.63	6	9.38
Non-Supervisory	429	410	95.57	19	4.43	30	6.99	396	92.31	33	7.69
SERVICE MAINTENANCE	2,561	1,739	67.90	822	32.10	463	18.08	2,039	79.62	522	20.38
Supervisory	116	74	63.79	42	36.21	40	34.48	76	65.52	40	34.48
Non-Supervisory	2,445	1,665	68.10	780	31.90	423	17.30	1,963	80.29	482	19.71

SOURCE: IRIS

NOTE: Includes Knoxville, Institute of Agriculture, Veterinary Medicine, Space Institute, Health Science Center, and clinical programs

Chairs of Excellence As of October 2005

CHAIR NAME	CHAIRHOLDER	CHAIR NAME	CHAIRHOLDER
Knoxville		Health Science Center	
Ivan Racheff Chair of Plant Molecular Genetics	Dr. Neal Stewart	Harriet S. Van Vleet Chair in Microbiology and Immunology	Dr. Terrence G. Cooper
Ivan Racheff Chair of Materials Science & Engineering	Dr. Peter K. Liaw	Harriet S. Van Vleet Chair in Pharmacology	Dr. Burt M. Sharp
Hodges Chair of English		Harriet S. Van Vleet Chair in Biochemistry	Dr. John N. Fain
Condra Chair of Computer Integrated Engineering & Manufacturing	vacant	Harriet S. Van Vleet Chair in Virology	Dr. Martha M. Howe
Condra Chair of Power Electronics Applications	vacant	E. Eric Muirhead Chair in Pathology	Dr. Lawrence Pfeffer
Goodrich Chair in Waste Management & Environmental Engineering	Dr. Thomas Urbanik, III	Crippled Children's Hospital Foundation Chair in Biomedical Engineering	Dr. Frank A. DiBianca
J. Fred Holly Chair in Political Economy	vacant	UT Medical Group Chair in Obstetrics and Gynecology	Dr. Veronica Mallett
Bernadotte E. Schmitt Chair of History	Dr. Robert J. Norrell	LeBonheur Chair in Pediatrics	Dr. Russell W. Chesney
Chair of Science, Technology & Medical Writing	Dr. Mark Littmann	LeBonheur Chair in Pediatrics (Second Chair)	Dr. James W. Wheless
Forrest & Patsy Shumway Chair in Romance Language	Dr. Patrick Brady	Plough Foundation Chair in Pediatrics	Dr. Bruce S. Alpert
Pilot Chair in Leadership	Dr. Jan R. Williams	J.R. Hyde Chair in Rehabilitation Engineering	Dr. Joo L. Ong
Clayton Homes Chair in Finance	Dr. James Wansley	Thomas A. Gerwin Chair in Physiology	Dr. Leonard R. Johnson
Bruce Chair of Excellence in Business Policy	Dr. John T. Mentzer	First Tennessee Chair in Clinical Pharmacy & Pediatrics	Dr. William E. Evans
Bernard Blasingame Chair in Agricultural Policy	Dr. Daryll E. Ray	William & Dorothy Dunavant Chair in Pediatrics	Dr. Robert Williams
UTK Willis Lincoln Chair in Physics	Dr. John Quinn	Federal Express Chair in Pediatrics	Dr. Mary Ellen Conley
Nancy Gore Hunger Chair in Environmental Studies	Dr. Daniel Simberloff	Semmes-Murphey Chair in Neurology	Dr. William A. Pulsinelli
		Maury W. Bronstein Chair in Cardiovascular Physiology	Dr. Aviv Isaak Hassid
Space Institute		Goodman Chair in Medicine	Dr. Andrew H. Kang
Edward J. and Carolyn P. Boling Chair of Space Propulsion	Dr. Gary A. Flandro	Mark S. Soloway Chair of Excellence in Urology	Dr. Mitchell S. Steiner
H. H. Arnold Chair of Computational Mechanics	vacant		

SOURCE: Office of the Vice President for Research